

QUOTE

A good lawyer, a bad neighbour.  
—Ben Franklin

# The Chelsea Standard

50c  
per copy

ONE HUNDRED-TWENTY-SECOND YEAR—No. 48

CHELSEA, MICHIGAN, WEDNESDAY, APRIL 21, 1993

22 Pages This Week



DIANE KYTE, center, was presented the Allyn Seitz "Friend of the Year" Award by the Friends of McKune Memorial Library for outstanding and continuing service to the library. Left is library director Jo Ann Walter. Right is Mary Green, president of Friends of the Library.



LAURA CHRISTENSON, center, was presented the Ben and Mary Lou Bower "Volunteer of the Year Award" last Saturday by the Friends of McKune Memorial Library. Christenson gives freely of her time and is an advocate for the library. From left are Diane Kyte of Friends, Jo Ann Walter, library director, Christenson, and Ben and Mary Lou Bower. The Bowers are well-known for their work for the library.

## Village Studies Options For Gene Dr. Upgrades

The village is trying to decide how to bring the Gene Dr. area up to village specifications for the road and water and sewer service.

Residences of Gene Dr., on the western edge of the village off Old US-12, have their own septic systems and wells. Gene Dr. is a dirt road and because it is not up to village specifications, it is not maintained by the village.

However, property owners pay all village taxes, which is a sore point for some of the residents. They believe they are not getting the services they should.

Both the village and the majority of the residents want some resolution to the problem, for a number of reasons. Various developments have been proposed for the area, but without a sewer system the amount of usable land drops dramatically. Residents have reported getting stuck in the

mud on their own road. Others have said they feel like second-class citizens because they pay their taxes but don't have village water or sewer systems and have to rely on one of their own residents to plow the snow.

The problem is, the solution will be extremely expensive. Some residents don't believe they should pay for all the improvements since they've essentially gotten nothing for the portion of their taxes that are used for road maintenance.

The village, on the other hand, has to be careful how it handles the situation. If it pays for any portion of the project, it could open itself up for similar requests from developers.

"It's a sticky situation," said trustee Tom Dorer, a member of the committee studying the problem.

"We'd like to keep as many people happy as possible."

According to a preliminary report

submitted to village council last Tuesday, the entire project, if contracted out, would cost about \$417,225. That would include water, sewers, road improvements, two sidewalks, and streetlights.

Based on 20-year bonds sold at 6 percent interest, annual special assessments would range from \$11,380 for 4.94 acres owned by Lawrence and Judy Farley to \$622 for each of four quarter-acre parcels owned by Richard Machnik.

Other annual payments in excess of \$1,000 would be owed by Robert and Marge Robbins (\$1,198), Paul Simon (\$1,474), Douglas and Linda Dault (\$6,220), Jim Machnik (\$4,561), and Harry Thurkow (\$7,237).

The report says there are 15.79 usable acres. Payments are based on \$2,304 per acre.

The report gives three other project options, all lesser in scope, and their costs. However, Dorer said he wants the improvements to be made according to village ordinance, which requires all the work, from sewers to sidewalks.

"The way I read the ordinance, we could just go in there, have the work done, and charge them for it," Dorer said.

"We won't do that, but we could."

The committee is investigating another less-costly option in which the village would do virtually all the work, with the exception of roadwork, which would be handled by contractors. The residents would still be charged for all labor, including village labor, and materials.

(Continued on page six)

## School Board Hears Proposed Budget Figures, Technology Presentation

The confusing school finance/property tax reform picture in the state will apparently force the Chelsea School District and others to create two ballots to deal with their local elections in June.

Assistant superintendent Fred Mills outlined the problems facing the district as it tries to approve its budget for next school year.

Mills is projecting, based on a defeat of Proposal A on June 2, income of \$14,272,986 and expenses of \$14,255,483. Total millage needed to finance that budget is 35.62 mills, which means current millage could be rolled back 2.1 mills from 37.72 mills. Local SEV is projected to rise from \$310 million to \$350 million.

One ballot, which will be used if Proposal A is defeated, will ask voters for a partial millage renewal of 26.69 mills since the district's entire base millage expires this year. The remaining 8.93 mills is the allocated millage which is never subject to vote.

If Proposal A passes, raising the sales tax from 4 to 6 cents and rolling back property taxes to 18 mills, district voters will probably be asked, on a different ballot, to approve 5.63 additional mills to keep the current program in place (that figure has not yet been approved by the school board). Without approval of the additional millage, the board would be faced with cuts of \$1.78 million. Most of the \$1.78 million deficit would be due to a shift of some expenses, primarily social security and retirement payments, now paid by the state, to local districts.

Absentee voters who vote before June 2 will have to mark both ballots. Election officials will then choose the appropriate ballot after the June 2 election. Absentee ballots will be available May 26.

Mills said that he does not believe the board will approve a list of cuts

that would be put in place should the 5.63 mill proposal fail.

"I'm not sure anyone wants to put the energy into generating a list three times as big as last year's considering the tenuous nature of the state proposal," Mills said.

In other business Monday night, the board heard a lengthy presentation of a 20-page report by the Technology Committee. The committee's proposal calls for the installation of an extensive computer and satellite communications system in the district, linking all classrooms and schools with each other and with outside information sources.

The program, estimated to cost \$4.4 million, with installation over five years, would put up to six computers in each classroom, create teacher work stations, create a classroom and building network and a district network including a library data base, bulletin board, and electronic and voice mail system, put televisions in every classroom to hook up to educational and instructional programming, and include a new centralized telephone system, with a telephone in each classroom and office.

There would also be computer laboratories and media centers would become the center for instructional resources at each school.

The program would allow everything from automated homework hotlines to the ability to tap into numerous data bases and even the state library. Students might even be able to file their homework electronically.

The report contains suggestions for staff development and emphasizes that training should be gradual and systematic.

The report estimates that it would take at least two years just to install the wire, fiber-optics network, and hardware.

The report does not suggest how such a program should be financed. Some or all of it may be included in a new bond issue for a new elementary school and improvements at the other elementary schools.

Committee members included media specialists Laurel McDonald, Sue Beard, and Ruth Withey, computer teacher Ann O'Hagan, first grade teacher Beth Newman, curriculum director Laurie Bissell, software engineer John Gourlay, technology curriculum specialist Carol Flintoff, technology advisor Stewart Robinson, technology consultant Chris Scharrer, and board member Joe Redding.

In other business, the board granted tenure to South school teacher Tracy Heydlauff, Beach school counselor Patricia Compton, and Beach science teacher David Polley.

Second-year probation status was granted to Kathy Hintz-Ringrose, high school social studies, Mark Scheese, business and computers, Eric Swager, high school science, Kathy Terbrack, high school science, Tracey Waters, half-time kindergarten teacher, Andrea Maines and Jenine Soloko, Beach block teachers, and Carol Strahler, Beach Science teacher.

Waters was later laid off in anticipation that kindergarten enrollment may be down next year.

The board extended the contract of superintendent Joe Piasecki through the 1995-96 school year and all other administrative contracts through the 1994-95 year. Administrators affected include Mills, high school principal Ron Mead, middle school principal Darcy Stielstra, North principal Bill Wescott, South principal Lucy Stieber, curriculum director Bissell, special education director Henry

(Continued on page six)

## Area Volunteers To Work On Seven Local Homes For Christmas in April

More than 120 volunteers ranging in age from 14 to 70-plus will donate their time and energy this Saturday to clean-up and refurbish seven Chelsea-area homes in the second Christmas in April program.

The program, which is taking place in every community in the county, is designed to help elderly, handicapped, and low-income residents with house repairs. It is funded entirely by private contributions. Nearly 70 homes in the county will be repaired this week-end.

"Considering our low-key publicity this year, we've really gotten a good response in Chelsea," said local coordinator Dick Shaneyfelt.

Area houses in the program include one on Buchanan St., which has been adopted by the Chelsea Rotary Club, one on Grant St., one on Gene Dr., one on Brown Dr., one on Washington St. in Waterloo adopted by the Chelsea Lions Club, one on M-52, and another on North Territorial Rd.

Work ranges from a yard clean-up on Gene Dr. to roofing, siding, and in-

sulation at the Waterloo house and major outside repairs at the home on Buchanan St.

"All in all, it's going to be quite a lot of work," Shaneyfelt said.

Skilled work is being supervised by experienced builders such as Chelsea resident Marvin Carlson and Egan Lipps, husband of Gina's Cafe owner Gina Pantely. Gina's Cafe is providing a buffet dinner for all volunteers at 4:30 p.m. Saturday at St. Mary's Parish on Congdon St.

(Continued on page six)



SEVERAL MEMBERS of the Chelsea 14th District Court staff have decided to retire at the end of the month. Betty Murphy, left, Janet Longworth, center, and Agnes Boylan, next to Judge Kenneth Bronson, have more than 60 years of service among them. Murphy was hired in 1970, Boylan in 1969, and Longworth in 1973. The women have seen plenty of changes here during their careers. They have worked for Judge Patrick D. Conlin, Judge Henry D. Arklison, Judge Karl Fink, and Bronson, who is in his second round here. The court, previously on the second

floor of the village offices on E. Middle St., moved into the current building in 1970. "When they had a preliminary examination, we had to stop typing," Boylan recalls of the former quarters. In 1985 the first computer system was installed, and a significant computer upgrade is in the works for this year. In addition, beginning June 1, no more felony trials will be held here. Instead, the court will handle civil suits, small claims, and misdemeanors. An open house will be held at the courthouse for the three long-time employees next Friday, April 30 at 1 p.m.

## Weekly Recycling To Start May 5

Curbside recycling service in the Village of Chelsea will change to weekly collection on Wednesdays starting May 5.

Materials are now collected twice per month.

According to Jerry Satterthwaite, interim director of the Western Washtenaw Recycling Authority, there are simply too many materials to pick up every other week.

"We have almost 350 stops and we are collecting 47 to 50 yards of materials," Satterthwaite said.

The curbside program will collect glass, number-two plastic, cans, newspapers, and even small bundles of corrugated cardboard.

Curbside service in Manchester will remain on the first and third Tuesdays of every month.

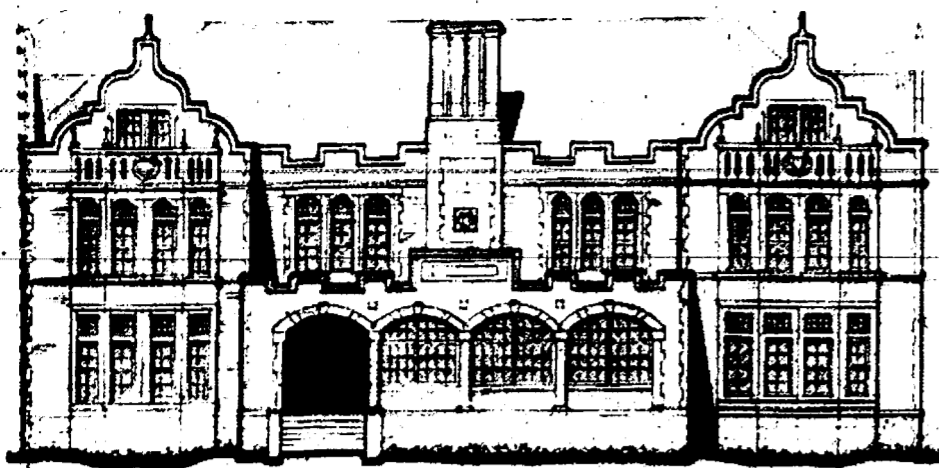

Established 1871 **The Chelsea Standard** Telephone 313-475-1371  
300 N. Main St. Chelsea, Mich. 48118

Walter P. Leonard and Helen May Leonard Publishers and Editors  
Brian Hamilton Assistant Editor

Published every Wednesday at 300 N. Main Street, Chelsea, Mich. 48118 and second class postage paid at Chelsea, Mich. under the Act of March 3, 1879. Postmaster: Send address changes to The Chelsea Standard, 300 N. Main St. Chelsea, Mich. 48118.

USPS No. 101-720

Subscription Rates (Payable in Advance)

\$15/year, \$8/6 mos. in Washenaw County  
\$18/yr., \$10/6 mos. Elsewhere in Michigan  
\$20/yr., \$11/6 mos. Outside Michigan (in U.S.)  
Single copies mailed \$ .75

National Advertising Representative  
MICHIGAN NEWSPAPERS, INC.  
827 N. Washington Ave.  
Lansing, Mich. 48906



## JUST REMINISCING

Items taken from the files of The Chelsea Standard

### 4 Years Ago . . .

Wednesday, April 28, 1989—

Chelsea School District may soon join the growing number of districts to set up a special local and educational foundation. The foundation would help provide funds for special projects, equipment, or other items that are not likely to be funded in the district's general budget. Mini-grants for teachers, extra computer equipment, and travel by students or staff are just a few of the many projects the foundation could help fund.

A Chelsea-area man who wants to build a small housing project just west of Harper Dr. has been supported by Lima township's planning commission in his efforts to re-zone the land. The commission, after a public hearing, voted to recommend that the township board change the zoning of 24 acres of land off Old US-12, owned by John Bowdish, from agricultural to suburban residential use. The action came at the Tuesday, April 18 meeting.

Chelsea Village Council voted unanimously, April 18, to change the village residency requirement of new village manager Robert Stalker. Stalker's three-year contract initially had a clause that required him to find housing within the village limits by the end of the first year. However, council agreed to modify that requirement to residency within the Chelsea School District. The clause may be re-instated when the next contract is negotiated. Stalker, who has said he wants to buy a house rather than rent, told council that after two months of searching he was convinced he would not be able to find affordable housing for his family by the end of the first year. His first-year salary is \$37,500.

### 14 Years Ago . . .

Thursday, May 3, 1975—

May 5 will be George Meranuck Day in Chelsea to honor the man who has been police chief for 12 years, proclaimed Don Wood, village president. Meranuck, who will retire May 15, has been a policeman for 38 years, 24 spent with the Detroit Police Department.

Four Chelsea hurlers pitched no-hitters last week: John Welfon, freshman baseball; Amy Unterbrink, junior varsity softball; Mike Elsiele, varsity baseball; and Nanette Push, varsity softball.

### WEATHER

For the Record . . .

	Max.	Min.	Precip.
Wednesday, April 14	57	40	0.01
Thursday, April 15	68	44	0.30
Friday, April 16	46	44	0.00
Saturday, April 17	52	32	0.00
Sunday, April 18	68	28	0.00
Monday, April 19	68	42	0.75
Tuesday, April 20	66	50	0.00

German firemen touring the United States and Canada were "quite impressed" by Chelsea Fire Department's facilities, said fire chief Jim Gaken. The firemen, some paid and some volunteer, had originally planned to eat in Ann Arbor, but graduation crowds forced them to change their plans and eat at Schumm's.

Both Chelsea High school symphony and freshman bands received top I ratings at the state festival April 28 at Michigan State University. That made it four straight I ratings for the symphony band.

### 24 Years Ago . . .

Thursday, May 1, 1969—

A 3.83 millage increase is on the ballot for Monday's annual school election. Increased funds are needed to cover rising operational costs due to inflation, five more teachers, an enrollment increase of 100, two new school buses, blacktopping Mayer Dr. so it will become a village street, salary increases, paving the high school lot and improving the vocational building.

The school district is interested in ideas about what to do with the old junior high school at the corner of Park and East streets. The lowest demolition bid for the school which was condemned four years ago by the health department, was \$19,000. remodeling estimates for the new gymnasium building begin at \$50,000. Plans now call for leveling the building and using the lot for school bus parking.

Scott Otto edged out Jeff Elkins to win Cub Scout Pack No. 455's pinewood derby April 24.

The week-long prelude to the Sadie Hawkins Day dance Friday at Chelsea High school has inspired some strange apparel. One girl came to school on polka dot day wearing polka dotted hiphugger slacks, a bare midriff blouse, unbuttoned overshirt and had a white stripe painted on her abdomen where a belt would normally be.

### 34 Years Ago . . .

Thursday, May 7, 1959—

Women of Chelsea revolted against all the time spent and fun their menfolk are having in Brothers of the Brush chapters. More than 400 women met at Chelsea High school Tuesday to form Chelsea Belles chapters after several women stormed anniversary headquarters last Saturday to demand their "rights." Symbol for the Belles will be a fancy bonnet and pin, not beads as had been rumored.

Apparently the photograph of the speed-painting of the 125th anniversary headquarters April 18 got on the world-wide wire. A Stockbridge man stationed in Japan sent his mother a clipping of the photograph from a Tokyo paper.

# Viewpoint

## ON PUBLIC ISSUES

Opinions On Current Issues, Researched By  
The Mackinac Center, Midland, Mich.

## ★ Taxing Savings Destroys Jobs . . .

By David L. Littmann  
and Gerald L. Musgrave

At this moment the Congress is considering the Clinton economic package. The proposal includes a hike in marginal tax rates on high income families to increase national investment and create more and better-paying jobs. If the Congress adopts the plan, it will fail.

Nowhere in the debate are we hearing that the greatest savers and investors in the nation are the very people the president is targeting for heavier tax hits. In the face of these higher levies, they will simply reduce their saving, not their consumption.

One does not have to be an economist to understand that when you tax something, you get less of it—be it saving, investment, income or work effort. The President's economists forgot that individuals in the upper income brackets save a much larger portion of their total income each year than those in the middle or lower income brackets.

According to the latest Federal Reserve data, families with incomes at or above \$50,000 hold an average of \$41,500 in financial assets—quadruple the level held by the average American family. The average family with before-tax income of \$30,000 saves 87.6 percent of the family's post-tax income annually, versus only 11.1 percent for families at the national average of \$34,000 in pre-tax income.

Most significantly, out of each new dollar of income, those taxpayers in the \$200,000 income category are likely to save .80 percent—what economists call the "marginal propensity to save."

Under the President's proposals, the 1.2 percent of Americans earning more than \$180,000 per year will see their marginal tax rates rise to 36 percent from 31 percent. And, there will be an added 10 percent surtax on incomes over \$250,000 a year.

Washington will be taxing upper income families an additional \$31 billion in the first year. Using the marginal propensity to save derived from various consumer expenditure studies, we conclude that probably 80 percent, or \$25 billion, would have been productively saved and invested.

By the administration's own estimates, the tax take from higher personal income tax rates over the next six years will be \$126.3 billion. We estimate that at least \$100 billion will come out of saving and investment. Furthermore, by lifting the corporate income tax rates to 36 percent from 34 percent, Washington hopes to derive another \$30.6 billion in revenue.

But the average U. S. firm reinvests two-thirds of its total profits and pays out dividends to pension funds and private investors who tend to save and reinvest more than the average person—and certainly more than a profligate Congress and administration. The net reduction in investment will be at least \$120 billion over six years.

With U. S. saving rates (personal savings as a percent of personal income) not only one of the lowest in the developed world and getting worse, one might think the President would want to change Washington's anti-savings policies and its chronic addition to \$200-\$300 billion deficits.

Despite his somewhat toned down "rich versus poor" rhetoric, it is still disconcerting to hear the President of the United States taunt one class against another, saying, "middle-class Americans should know: you're not going it alone any more." The fact is that between 1981 and 1988, the top one percent of income earners in the U.S. watched their share of total taxes paid to Washington climb from 17.9 to 27.6 percent. The top 5 percent of taxpayers saw their "fair" share grow from 35.4 to 45.6 percent. The latest proposals, if enacted, could raise these shares of personal income taxes paid by the top one and two percent of taxpayers to 30 and 50 percent, respectively.

Soak the rich and spend the wealth amounts to a scheme that works against the poor and those most in need of jobs. Each job in the private sector now requires a capital investment of at least \$52,000. For jobs in retail and personal services, the sum is less than \$20,000. The investment threshold in the motor vehicle industry is \$46,256. For jobs in manufacturing in general, the needed capital requirement is \$47,694, and new high-tech jobs often require two to four times that. Using the average capital investment required for job creation in the U. S. economy, the Clinton tax plan—in reducing private sector investment by \$120 billion—will abort at least 2.3 million private sector jobs over the next six years!

The Clinton plan is based on the well-known redistributionist principle of "From those according to their private sector productivity to those according to their public sector influence." Expropriating savings from families and profits from business in the private sector and giving Washington's bureaucracy more economic power has the ultimate effect of reducing total U. S. productivity.

Furthermore, if the new taxes were to come mostly from consumption,

that would harm employment the least; unfortunately, the administration's taxes are to come heavily from investment, which will do maximum harm to employment.

Make no mistakes about it. The administration's rhetoric to the contrary, taxes are not "contributions," government spending is not equivalent to private "investment," and taxing the savings of those who invest is not a prescription for job creation.

(David L. Littmann, chief economist for Comerica Bank, and Gerald L. Musgrave, president of the Ann Arbor-based consulting firm Economics America, are members of the Advisory Board of The Mackinac Center for Public Policy, a Midland-based research and educational organization.)

## Hospital Offering Course on Caring For Aging Parents

Chelsea Community Hospital is offering the "As Parents Grow Older" course on Saturday, May 15 from 8:45 a.m.-3:00 p.m. in the Private Dining Rooms. This course is designed to assist persons with aging parents or relatives. Lunch may be purchased at the main dining room or bring your own.

Speakers will include Anthony Senso, M.D.; Debbie Olsen, M.S., CCC-A; Barbara Zaret; Cyndi Cook, ACSW; Chris Hays, ACSW; Donna Murphy, C.T.R.S. and topics include: age related vision and hearing changes, paying for health care, caring for the caregiver.

For more information or to register call 475-3952.

## Holly Jorgensen on Baldwin-Wallace List

Holly Jorgensen of Chelsea has been named to the Dean's List at Baldwin-Wallace College for the winter quarter.

The collegials in Berea, O.



DIANE CLARK

Chelsea Representative

Chelsea Chamber of Commerce and the leading Merchants of Chelsea

## NEWCOMERS WELCOME SERVICE

"A tradition of helping newcomers feel at home"

If you are new in the Chelsea School District, call DIANE CLARK, 475-0258, for your complimentary welcome packet.

Sponsored By

Quality Service is Our Business

## ROSENTERTER EXCAVATING INC.

475-1990

Basements-Drainfields-Septic Tanks-Sewer Backhoes Work-Bulldozers-Trucking-Gravel Sand-Topsoil-Snow Removal

## LOW LOW AIR FARE!

Detroit-Los Angeles . . . . . from \$299  
Detroit-Denver . . . . . from \$169

Call us for information!

## ACCENT ON TRAVEL

102 N. Main St., Chelsea Ph. 475-8630

Open Mon.-Tues.-Wed.-Fri., 9:30-5, Thurs., 9:30-7:30, Sat., 10-1

## Uncle Lew from Lima Says:

DEAR MISTER EDITOR:

I've heard it said that discussion is light without heat and argument is heat without light, and that discussion is exchange of ideas and argument is exchange of ignorance. The best I can figure, the session at the country store Saturday night was some of all of that, with a spotlight on ignorance.

For instant, Clem Webster was first on the agenda with a report on modern meanings of words. He told the fellows he final give up on the old gay and went along with the new gay for the simple reason that his case was hopeless because three letters are a heap easier to fit in a headline than 10. There is some hope of finding out how free gift is better than gift in the ads, Clem went on, but not much. Later, Clem said, he has been seeing funeral home ads that offer pre-planning, and he had been wondering how you plan before you plan.

Recent, Clem said, he got his answer from the paper in an item about a fellow in Alexandria, Va. that ought to give some thought to job skills before he planned to take up-stealing cars. If he had pre-planned he would of realized he didn't know how to shift gears, and he would of planned to steal only cars with automatic transmissions—or maybe go in another line of work. His first night on the job he broke into a car, but the owner heard him trying to get it started, and he run. The same night he got one running and backed it into a lightpole just

as a police went by. He'll have plenty of time in the next few years to pre-plan his next career move, was Clem's words.

Furthermore, Clem went on, he has been wondering how far research can go in this country, and he has found out. He saw a report last week where two scientists have been studying pet language. They went about this by asking pet owners that speak different language to make sounds their pets make. They discovered that dogs bark the language of their owners, but cats meow the same everywhere. The next research project will be to see if people listen in the same language they speak, was Clem's words.

Speaking of research, Zeke Grubb wondered whatever come of the finding at the Auburn University Veterinary School that 20 milk cows burp enough gas every year to heat a house all winter, but they stopped short of a way to harness this energy. However, the researchers done their computing and said all the cows in the country burp 50 million tons of hydrocarbons in the air every year. Unless you are a cow worrying about losing the ozone layer, Zeke allowed, it's hard to see how that information can be used to return the investment in it.

General speaking, the fellows were agreed with Zeke that research and development go together like inspiration and perspiration, one don't amount to much without the other. Still, Ed Doolittle said he's having trouble putting a value on recent findings that lefthanded men die younger than righthanders, bald lefthanded men die even younger, and an unusual high percent die on their birthdays.

Actual, it ain't that he's a bald lefty that keeps having birthdays that bothers him. Ed said, or that he's already lived off the life expect chart for all men and wimmen. It's that if he started taking that kind of research serious he could worry himself to death.

Yours truly,  
Uncle Lew.

## GUITAR LESSONS

Fast Results!

20 years experience; all styles

GUITAR REPAIR  
Call 475-2964

## THOMAS K. O'BRIEN, MD



Dr. O'Brien is a Board Certified Internist who strongly believes in the concept of preventive care. He is currently accepting new patients over the age of 13 and participates with most health insurances. His practice provides personalized health care in a friendly environment. He has privileges at St. Joseph Mercy and Chelsea Community Hospitals.

For appointments and information  
call 313/663-4490

Chelsea Area Primary Care  
ARBOR WEST OFFICE CENTER  
6276 JACKSON RD. / SUITE A  
ANN ARBOR, MICHIGAN 48103

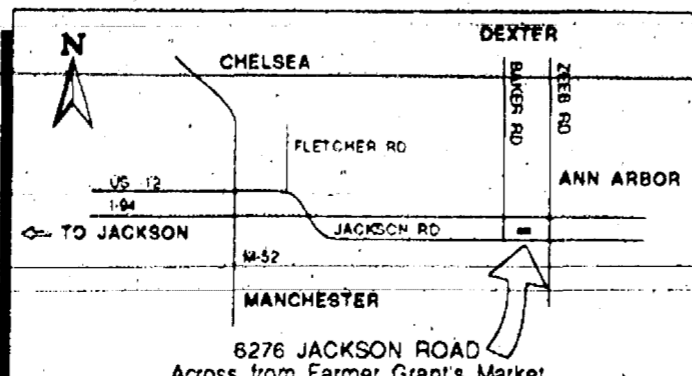

## HOW CAN WE HELP?

We understand that most of the details involved in planning a funeral are unfamiliar to many of our families. And because so many questions need to be answered, we'll be there to help assist the family in any way we can.



## Stiffman-Mitchell FUNERAL HOME

Serving Chelsea Since 1853  
124 PARK ST., CHELSEA 1-313-475-1444  
Member By Invitation—NSM



Nicholas and Carolyn Roopas

## Chandler-Roopas Vows Spoken In Greek Orthodox Church

Carolyn Kay Chandler of Ann Arbor and Nicholas Peter Roopas of Ann Arbor were married July 18 at St. Nicholas Greek Orthodox church in Ann Arbor.

The bride is the daughter of William and Marilyn Chandler of Chelsea. The bridegroom is the son of Peter and Katherine Roopas of Ann Arbor.

The Rev. John Paul of Ann Arbor and the Rev. Peter Pappademetriou of Whitefish Bay, N.Y., uncle of the bridegroom, performed the ceremony before 200 guests.

The bride wore a satin off-the-shoulder gown with a cathedral-length train. The dress was trimmed with Italian lace and pearl applique. She carried a bouquet of white lilies, white and peach roses, white stephanotis, and white satin rosettes.

Maid of honor was Mary Beth Chandler of Englewood, Colo., sister of the bride.

Bridesmaids were Cynthia Westfall of Rochester, sister of the bride, and Marie Sullivan of Chicago, Susan Bareis of Chelsea, and Mary Kay Kroth of Chicago, all friends of the bride. They wore teal, tea-length, off-the-shoulder dresses with white lace. The bride's mother wore a cham-

pagne chiffon tea-length dress with a pastel brocade jacket.

The bridegroom's mother wore a powder blue linen tea-length dress with silk ribbon embroidery and beaded pearls.

Flowergirl was Kathryn Westfall of Rochester, N.Y., niece of the bride. Ringbearer was George Ballios of Ann Arbor. Stefana carrier was Paul Cassiani of Chicago.

Best man was John Roopas of Arlington, Va., brother of the bridegroom.

Ushers were Peter Petropoulos of Ann Arbor, Nick Stamos of Tucson, Ariz., David Proegler of Ann Arbor, Scott Rogers of Ann Arbor, Charles Berry of Westland, and Barney Wong of Ann Arbor, all friends of the bridegroom.

A reception followed at the Michigan League Ballroom.

The newlyweds took a honeymoon trip to London and the Greek islands. They are living in Ann Arbor.

### Correction

A recent story about a scholarship awarded to Chelsea High school senior Gretchen Hofing should have said that she plans to attend Purdue University this fall.



Rod and Jennifer Satterthwaite

## Jennifer England Marries Rod Satterthwaite at MSU

Jennifer England and Rod Satterthwaite were married Aug. 15 at the Alumni Chapel on the campus of Michigan State University.

The Rev. Richard E. Murdoch performed the ceremony.

The bride is the daughter of Donna Hankamp of Ann Arbor and James England of Manchester. The bridegroom is the son of Ronald and Jean Satterthwaite of Chelsea.

Maid of honor was Dawn England, sister of the bride. Matron of honor was Kelly Ekovich, friend of the couple.

Bridesmaids were Roseanne Reynolds, friend of the couple, and Lori Crooks and Julie England, sisters of the bride.

Jess Messman, friend of the couple, was the best man.

Groomsmen were Mark Bentley and Don Skiff, friends of the couple, and Curtis and Lance Satterthwaite, brothers of the bridegroom.

Kristin Spagnuolo and Paul Pomerville, both friends of the couple were the ushers.

A reception was held at the Chelsea Rod & Gun Club.

The couple lives in Woodstock, Ill. The bride is a graduate assistant while pursuing a master's degree in counseling from Northern Illinois University. The bridegroom is an English and speech teacher at Woodstock High School.

## Weight Management Program Offered At Chelsea Hospital

Chelsea Community Hospital is offering a Weight Management Program beginning April 27, through July 13 at 7 p.m. in the Hospital's Woodland Room. Each registrant will receive a personalized diet; knowledge in using behavioral techniques useful in controlling weight; increased knowledge in nutritional aspects of weight reduction and normal nutrition.

To register or for more information call the Education Department, 475-3935.



Bruce and Stefani Patton

## Stefani Hilligoss, Bruce Patton Marry in Kokomo, Ind. Church

Stefani Jo Hilligoss of Chelsea and Bruce Thomas Patton of Kokomo, Ind., were married Dec. 19 in St. Patrick's Catholic church in Kokomo.

The bride is the daughter of Donald and Veronica Hilligoss, 12251 Trinkle Rd. The bridegroom is the son of Mabel Cox of Anderson, Ind. and John Patton of Indianapolis, Ind.

The Rev. Fr. Virgil Barker performed the ceremony.

Soloist was Constance Bollinger, friend of the bride. Pianist was Janet Morns, friend of the bridegroom, and trumpeter was David Burris, friend of the bridegroom.

The bride wore an antique white silk gown with a cathedral-length train. The gown had handmade chantilly lace sleeves with roses at the shoulders. Her headpiece consisted of four handmade roses with a cathedral-length chantilly lace veil.

Maid of honor was Samantha Hilligoss of Chelsea, sister of the bride.

Bridesmaids were Michelle Bailey of Kokomo, Ind., cousin of the bride, and Susan Bareis of Chelsea and Margaret Stech of Mt. Vernon, O., friends of the bride.

Flowergirls were Paige Hilligoss of Dearborn Heights, cousin of the bride, and Bethany Patton of Jacksonville, Fla., niece of the bridegroom.

Best man was Gary Patton of Anderson, brother of the bridegroom.

Groomsmen were Rick Patton of Jacksonville, brother of the bridegroom, Chris Jones of Kokomo, brother-in-law of the bridegroom, and Jim Patton of Indianapolis, brother of the bridegroom.

Ushers were Gary Maynard of Greentown, Ind. and Mark Ellis of Anderson.

Ringbearers were Alex Papo of Ann Arbor, and Jacob Jones of Kokomo, nephew of the bridegroom.

A reception was held at City Venture One in Kokomo.

The newlyweds took a honeymoon trip to Ixtapa, Mexico. They are living in Kokomo.

The bride is a 1983 graduate of Chelsea High school and she attended the University of Georgia.

The bridegroom is a 1987 graduate of Purdue University.

**We at Beach School  
Thank You**  
for the hours and energy  
you have unselfishly donated  
during our 1992-93 school year.



Janice Martin  
Doreen McCalla  
Marilyn Mead  
Nancy Montange  
Carole Murphy  
Richard Murphy  
Debbie Noye  
Carolyn Parker  
Linda Parr  
Linda Pearsall  
Theresa Picklesimer  
Joanne Pieper  
Dan Pobjewski  
Sally Pobjewski  
Jan Roberts

Helena Robinovitz  
Karen Ruhlrig  
Patty Schick  
Debbie Schuyler  
Nancy Selman  
Mary Lou Setta  
Arly Spink  
Debbie Torbet  
Roxie Westowski  
Denise Wiese  
Phyllis Wildey  
Diana Wood  
Dayle Wright  
Diane Zatkovich  
Karen Ziegler

Nancy Anderson  
Debbie Arend  
Colleen Arnold  
Rowena Atlee  
Dona Baird  
Sandy Barkman  
Mike Bassett  
Dorothy Branham  
Wendy Broshar  
Kathy Buss  
Bob Campbell  
Rita Castleberry  
Laura Christensen  
Marsha Cole  
Nanette Cooper  
Carol Dault  
Tami Dettling  
Lynn Dills  
Patrice Fahrner  
Chris Frayer  
Susan Fusco  
Cindy Gillespie

Sue Gilliken  
Kathie Gourlay  
Laurie Gravelyn  
Pamela Grey  
Kathy Gunderson  
Lynn Haas  
Debbie Hack  
Richard Halst  
Nancy Hall  
Daleen Harper  
Tami Houle  
Lee Ann Issaz  
Jim Jedele  
Donna Johns  
Diane Johnson  
Carol Kattula  
Earlene Kemnitz  
Debbie Kennedy  
Heidi Kiska  
Emily Kitchen  
Tom Larder  
Tom Martin



We wish to extend our thanks  
to all parents and community members  
whose support of Beach School is  
much appreciated

**Join Us for a Party**  
celebrating  
**Peter Rabbit's  
100th Birthday**  
Saturday, April 24, 1993  
11 a.m. to 4 p.m.

**THE VILLAGE SHOPPE**  
104 N. Main St., Chelsea Ph. 475-6933

**ARTCARVED**  
SINCE 1850

**WINANS JEWELRY**

**NEW STORE HOURS:**  
Monday thru Thursday . . . . . 8:30 to 5:30  
Friday . . . . . 8:30 to 8:00  
Saturday . . . . . 8:30 to 3:00

While she accepts the fact that you never promised her a rose garden,  
isn't it time you stopped trying to give her one?

This year, tell her you'd marry her all over again.  
The Diamond Anniversary Band.

A diamond is forever.

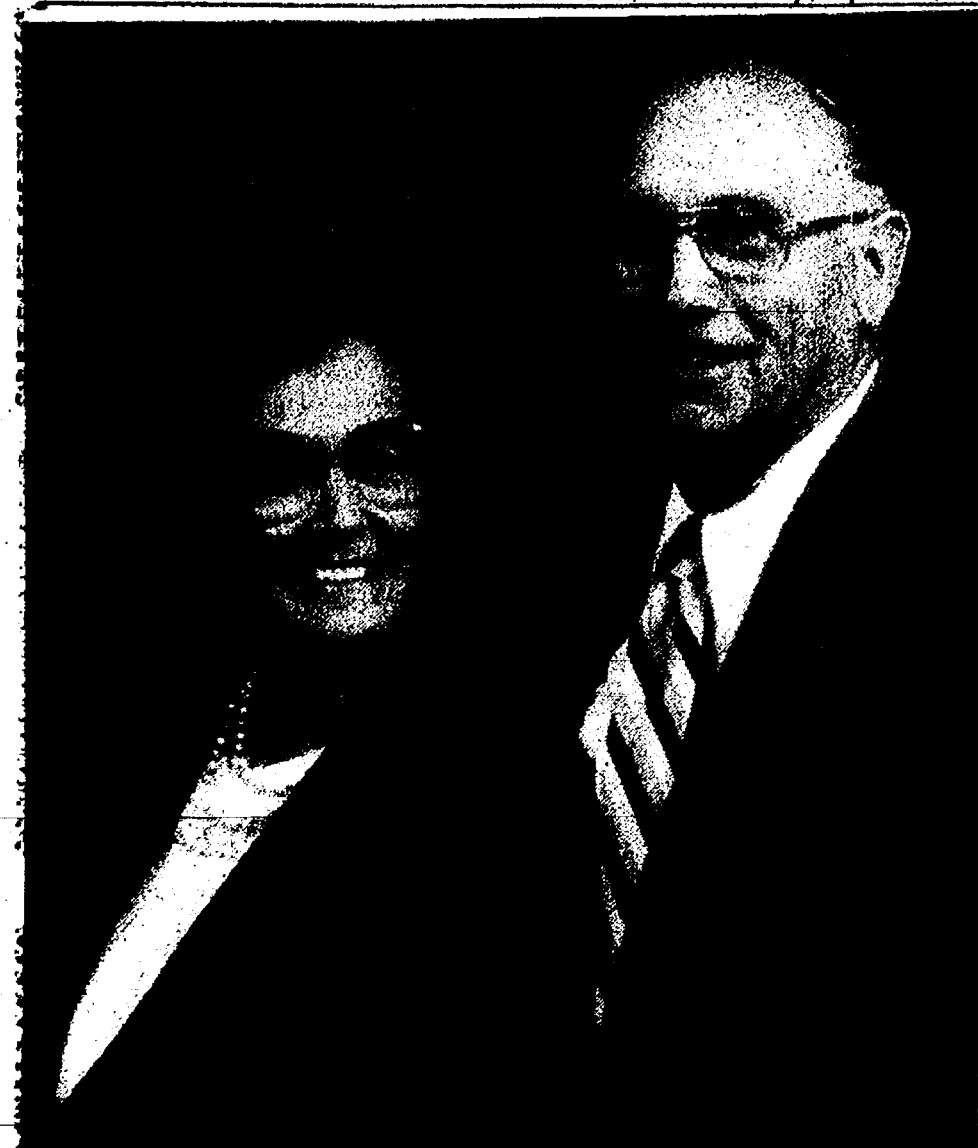

**50th WEDDING ANNIVERSARY:** Robert and Margaret Gilbert celebrated their 50th wedding anniversary at an open house hosted by their children on Sunday afternoon, April 18, at the Fellowship Hall of St. Andrew's United Church of Christ in Dexter. The couple were married at the home of the bride by the Rev. E.C. Steinhorn on April 7, 1943. Mr. Gilbert is a former farmer and retired from Washtenaw Farmers Oil Co. in 1979. He is currently the sexton for Forest Lawn and St. Andrew's cemeteries. Mrs. Gilbert was secretary of St. Andrew's United Church of Christ for 26 years, retiring in 1986. She has been a member of the DEX-C Study Group for 48 years. The couple are long-time members of the Farm Bureau, the Michigan and American Dahlia Societies. They enjoy growing and showing dahlias and golfing. The couple's children are William H. Gilbert of Dexter and Kathryn R. Warner of Ann Arbor. They have one granddaughter, Robyn Warner.

## UNIGLOBE Chelsea Travel

In the  
**CHELSEA SHOPPING CENTER**  
Ph. 475-3110

Monday-Friday  
8:30 a.m.-5 p.m.  
Evenings and Saturday  
by appointment

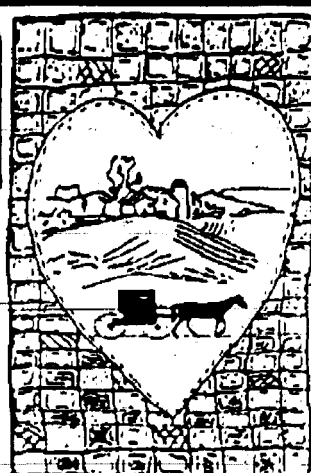

## UNIGLOBE CHELSEA TRAVEL SHIPSEWANA FLEA MARKET TUESDAY, JUNE 1st

### TOUR INCLUDES:

- Round trip motorcoach transportation via Tower Bus
- Lunch at Das Dutchman Essenhaus
- Shopping at the Shipsewana Flea Market
- Tax and meal gratuity

*Hurry! Space is limited.*

Reservations must be completed by May 1

Contact Joy at Uniglobe Chelsea Travel  
313/475-3110

Tell Them You Read It  
in The Standard

Thanks!  
to our  
substitute  
teachers

... who come on a moment's notice  
to meet the challenge of the day. We know you  
are seldom recognized for the special efforts  
you make. Please accept our appreciation for  
your commitment to our goal of providing  
excellence in education to every student.

Thursday, April 22, 1993  
Celebrate Substitute Teacher Day  
Chelsea Education Association

## Children's Program Slated April 25 At Chelsea Hospital

The Children's Center of Chelsea Community Hospital will be presenting a special children's concert Sunday, April 25, at 3 p.m., featuring the well known, local group "Skylark." Skylark appeals to audiences of all ages with performances that include sing-a-longs, audience participation and lively instruments featuring the hammered dulcimer. Join in for 45 minutes of musical fun and family entertainment! Children under one are free.

The concert will be held in the Hospital's Main Dining Room. Please call Kathy Young at 475-3922 or Shannon Steinbach at 475-3921 for tickets in advance or they are available at the door.

## Conservatory Tours Slated at Matthaei Botanical Gardens

Matthaei Botanical Gardens will hold Conservatory tours on Saturdays, May 1, 15, and 22 at 10:30 a.m., 11:30 a.m., 2 p.m. and 3 p.m., and on Sunday afternoons, May 2, 16, and 23 at 2 and 3 p.m. The topic will be "Pollination, How Does It Happen?" The fascinating lures flowering plants have developed to attract pollinators such as bats, bees, hummingbirds, butterflies and beetles will be identified.

Trail Tours will be given on Saturday, May 8, at 2 p.m. and Sunday, May 9, at 1 p.m. and 3 p.m. The topic for May is "Spring Wildflowers," in celebration of Michigan Wildflower Week. The Helen V. Smith Woodland Wildflower Garden will be featured. Visitors can explore the trails to discover native Great Lakes wildflowers, Michigan ferns, and spontaneous drifts of individuals that are allowed to grow as they please.

Because of space limitations in the Conservatory, tour size is limited. Participants are asked to register at the receptionist desk prior to the tour. For Trail Tours, be sure to wear sturdy shoes (no sandals or high heels) and dress for the weather.

Matthaei Botanical Gardens is located at 1800 N. Dixboro Rd., Ann Arbor, 2 1/2 miles north of the Geddes Rd. intersection.

## Avoid Impulse Buying In Supermarket, Save Big Bucks

By Debbie Barrow, Extension Home Economist

Supermarkets are designed to sell food. That's their business. And they may sell you more than you intend to buy if you go food shopping unprepared and unaware.

Supermarkets are filled with powerful sales techniques that entice us into making buying decisions. We are bombarded with attractive packaging, end-of-aisle and bulk displays, "new and improved" products, and wonderful bakery and deli aromas and displays.

Most shoppers make about two-thirds of their buying decisions in the store, rather than carefully planning ahead of time. Because of this, a weekly shopping trip can cost a lot more than it should. Preparing and sticking to a shopping list will help, but there are still a lot of decisions to make in the store.

The brands you choose have a big effect on the prices that you pay. Food companies spend millions of dollars advertising their products to win our brand loyalty. They offer cents-off coupons and refund coupons to get us to buy their products. They also spend even more to get retailers to handle and push particular products, including discounts to get new products stocked on store shelves and co-advertising with the retailer. These efforts pay off with impulse purchases of their products.

In 1988, Consumer's Union gave two shoppers identical lists of foods and some common household paper and cleaning products. One person was asked to shop impulsively, regardless of price. The other was asked to be careful and look for low prices. They both shopped in the same large New York supermarket. The impulse shopper spent \$110 and the careful shopper spent \$59.

Planning is a key for saving time and money because you:

- Make fewer shopping trips for forgotten items.
- Buy just what you need and avoid waste.
- Avoid impulse buying by using a grocery list.
- Take advantage of seasonal bargains.
- Can compare brands as you shop.

Give a  
Gift Subscription to  
The Chelsea Standard!

## MIRRORS

- WALL MIRRORS
- CUSTOM ARCHES
- BI-FOLD DOORS
- DECORATOR DOORS
- ALL SIZES

CUSTOM GLASS & MIRRORS  
DESIGN & INSTALLATION

WOLVERINE  
GLASS WORKS

7444 DEXTER/ANN ARBOR RD.  
426-5600 665-2223

A Division of Jackson Glass Works, Inc.

## SENIOR MENU & ACTIVITIES

Weeks of April 21- April 30  
Food, Fun and Fellowship for Seniors  
Senior Center, Faith in Action Bldg.  
Chelsea Hospital Grounds  
Lunch Reservations: 475-0160  
Trip Reservations: 475-9242

Wednesday, April 21—  
Pinochle and euchre every Wednesday.

Past Matrons second Wednesday of each month

10:00 a.m.—Blood pressure.

10:50 a.m.—Guy Lombardo.

LUNCH—Chicken cutlets with orange sauce, peas, potatoes, carrot/raisin salad with yogurt dressing, whole wheat bread with margarine, fruited Jell-O, milk.

1:00 p.m.—Fitness and bowling.

Thursday, April 22—

9:30 a.m.—Euchre and pinochle.

LUNCH—Beef stew with vegetables, mixed green salad, Italian bread with margarine, cherry crisp, milk.

1:00 p.m.—Kitchen band.

2:00 p.m.—Square dance.

Friday, April 23—

LUNCH—Lasagna, Italian green beans, tossed salad, whole wheat bread with margarine, oranges and pineapple, milk.

Monday, April 24—

9:00 a.m.—China painting.

LUNCH—Swiss steak with onion gravy, mashed potatoes, tossed salad, whole wheat bread with margarine, apricots, milk.

1:00 p.m.—Bingo.

Tuesday, April 27—

9:30 a.m.—Creative expression.

LUNCH—Baked ham with pineapple sauce, California vegetables, potato salad, rye bread with margarine, peaches, bananas, milk.

Wednesday, April 28—

LUNCH—Turkey Tetrazini, peas, garden vegetable salad, whole wheat bread with margarine, angel food cake with strawberries, milk.

1:00 p.m.—Fitness and bowling.

Thursday, April 29—

9:30 a.m.—Euchre and pinochle.

LUNCH—Pork cutlets with gravy, parsley potatoes, tomato/green pepper marinade, whole wheat bread with margarine, apple crisp, milk.

1:00 p.m.—Kitchen band.

Friday, April 30—

LUNCH—Baked herb chicken, scalloped potatoes, tossed salad, muffin with margarine, Tapioca pudding, milk.

Standard Classified Ads  
get quick results!



Taylorred Cuts

by Jan

TOTAL HAIR CARE  
FOR YOU & YOURS

522 WILKINSON  
CHELSEA, MICHIGAN 48118

313 475-2740

Open daily until 9 p.m.!  
Sundays 12-5 p.m.

Tenpenny's  
Cherry and Oak Furniture

112 E. Michigan Ave., Clinton 456-7445

## Mother's Day Specials

\$5.00 Off Perm \$5.00 Off Highlight  
\$1.00 Off Haircut Pedicure \$19.95

Offer Expires May 31, 1993

		Unisex Styling		
		2846 Baker Road 426-8486		
Hair Cut	<input type="radio"/>	<input type="radio"/>	<input type="radio"/>	Free Cut
Hair Style	<input type="radio"/>	<input type="radio"/>	<input type="radio"/>	Free Style
FILL UP THE CARD & GET 10th FREE!				

## VILLAGE HAIR DESIGNS

OPEN EVENINGS  
2846 Baker Rd., Dexter Ph. 426-8486



Unlike other adjustable rate mortgages, the 4Most can only jump so high.

### 15-Year 4Most Mortgage

4.5% 6.402%  
rate APR

30-Year rate is 4.95% with 8.405% APR. Typical APR (annual percentage rate) includes interest on loan and other fees, and is based on a \$100,000 loan with an 80% loan-to-value ratio. The APR may increase after closing. Interest rates and terms are subject to change at any time without notice.

While most ARMs can jump 6% over the life of the loan, our 4Most can jump by no more than 4%. Coupled with today's low interest rates, the 4Most is a smart choice for homebuyers

who want to start with low monthly payments, and stay with them. The 4Most Mortgage. What it lacks in jumping ability, it makes up in sheer intelligence. Equal Housing Lender.

Chelsea.....475-1341  
Ann Arbor.....769-8360  
Dexter.....426-3913

GREAT LAKES  
BANCORP



MOREL MUSHROOMS have begun to appear in the area. Last week Mike Brainerd and George Menge picked these morels and others in the Waterloo Recreation Area. The mushroom is one of the spring's major delicacies.

## VFW Ladies Auxiliary Notes

A regular monthly session of VFW Ladies Auxiliary No. 4076 was held April 14, with election of officers for the years of 1993 and 1994. They are as follows: president, Lois Speer; senior vice-president, Bessie Sharp; junior vice-president, Virginia Boyer; treasurer, Lena Benke; chaplain, Mildred Fish; conductress, Eulalie Packard; guard, Gertrude O'Dell; trustees Goldie Hoover, Norma Seyfried, Evelyn Schneider; secretary, Dorothy Lentz.

Also elected were delegates and alternate delegates to the Department Convention to be held in Flint June 16-20. Delegates are Lena Benke, Mildred Fish, Bessie Sharp; alternate delegates are Goldie Hoover, Gertrude O'Dell and Eulalie Packard. The president is also an official representative of Auxiliary No. 4076.

The application for membership of Dianne Speer was presented and she was elected into membership and will be initiated at the May meeting.

The auxiliary charter was draped in honor of Elvira Heldt, who died recently. The charter will remain draped for 30 days.

Under reports, Lois Speer stated volunteers are requested for the Ann Arbor VA Hospital. Lois stated she is writing to The Chelsea Standard explaining Loyalty Day. Loyalty Day became legal in 1958.

A memorial of \$25 was allowed to the National Home in memory of

Elvira Heldt and \$50 was allowed to a member in need. Lena Benke reported on activities in progress for the annual Poppy Days May 13-14-15. Please watch The Chelsea Standard.

The local auxiliary received notice of 100% participation and reporting on Community Service, from the Department of Michigan Ladies Auxiliary, this is an achievement well earned and proud to receive.

The 6th District will be meeting at Holt on May 2, at Auxiliary No. 7399. Those wishing to attend please make reservations with Lois Speer, phone 475-2017, by April 26.

The president set April 19, 6 p.m. as time for filling out annual reports for 1992-93 Auxiliary year. If unable to attend at this time, please contact the president, Lois Speer, at 475-2017.

Mildred Fish was named to plan an appreciation event honoring Lois Speer, for all her efforts in behalf of the local Auxiliary. This event will take place sometime in late June or July.

The next Auxiliary meeting will be May 12, at 7:30 p.m. During May and before Memorial Day, Grave Flags, (and Markers where needed) will be placed on the graves of deceased Auxiliary members, which now total 59 by the Chaplain assisted by the president and past Chaplain.

## Michigan Leads Nation In Corneal Transplants

The month of March is nationally designated as Eye Donor Month and Washtenaw county has 107 very special reasons to celebrate. They include 21 of our county residents who received corneal transplants in 1992 and families of 86 other residents of our county who made the decisions last year to donate the corneas of their deceased loved ones. Donated eyes or corneas are used for transplantation. When that is not possible, the eyes are highly valued for research into the causes and treatment of blinding eye diseases.

It was tissue donated to the Michigan Eye-Bank that was, in turn, provided for the corneal transplants of our fellow residents of Washtenaw county. The Eye-Bank, with the assistance of a network of Lions-supported "substations" and dedicated staff at Michigan hospital, provides corneal tissue to patients throughout the state who are in need of transplants.

Corneal tissue is obtained when a member of the professional staff of a hospital or a local funeral director talks to family members about donation, following the death of their loved one. Often, the prospective donors have indicated that decision by signing the back of their driver's license

or by signing a "Family Decision" pledge card provided by a local Lions Club.

Michigan is fortunate to have one of the nation's largest and most respected eye banks located within its borders. Last year alone, the Michigan Eye-Bank provided corneal tissue for transplant to more than 1,000 Michigan residents. In fact, the Michigan Eye-Bank ranked first in the nation for having donated tissue used in transplants for its home-state citizens.

For more information on becoming an eye donor or to find out how you can help the Michigan Eye-Bank continue to give the Gift of Sight, please call 1-800-247-7250.

**Tell Them  
You  
Read It  
in  
The Standard**

**Booths Available  
for the 2nd Annual Red Cross**

## Collectibles & Crafts Market

Washtenaw Farm Council Grounds  
Saline, Michigan

Saturday, June 5th 8AM - 5PM

Sunday, June 6th 9AM - 4PM

Indoors, Rain or Shine

Antiques ♦ Decorative Items ♦ Jewelry  
Quilts ♦ Toys ♦ Treasures ♦ Much More

Call 313-971-5300 ♦ 9AM - 4PM

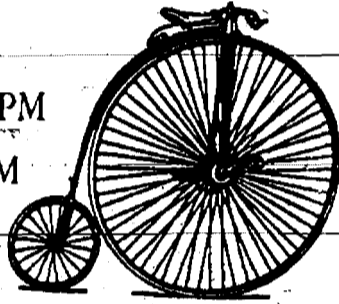

The Chelsea Standard, Wednesday, April 21, 1993

## PARISHO & COMPANY

Professional Accountant  
**JAMES (JAY) W. PARISHO, C.P.A.**  
CERTIFIED PUBLIC ACCOUNTANT  
Two locations to serve you:  
1905 Pauline Boulevard, Suite 5 Ann Arbor, Michigan 48103-5001 313/995-5656  
107 1/2 South Main, P.O. Box 251 Chelsea, Michigan 48118 313/475-9640  
WE SERVICE: Personal — Corporate — Partnership — Farms  
ACCOUNTING — TAX PREPARATION & CONSULTING — FINANCIAL PLANNING  
Appointments available Monday through Saturday

## Chelsea Brick Pavers, Inc.

"Brick Paver/Retaining Wall Specialists"

PATIOS/SIDEWALKS/DRIVEWAYS/RETAINING WALLS

Jamie Boyer

(313) 475-3309



ALLEN C. COLE  
Funeral Director



DONALD A. COLE  
Owner Director

"Nothing is impossible; there are ways that lead to everything and if we had sufficient will, we would always have sufficient means."  
—La Rochefoucauld.

In this world, we have seen some excellent examples of "impossible" objectives achieved through determination and the willingness to use all necessary resources... the power of the atom and space probes, to name only two.

As individuals, the same concept prevails. There is no limit to what anyone can accomplish if he is willing to pay the price. Is the goal worth the effort? That is a question which each of us must answer for himself but, when the will is sufficient, the means will be found.

Our reputation for sympathetic, understanding service is based on the fact that we truly care about the families who have put their trust in us.

## COLE FUNERAL CHAPEL

Chelsea Funeral Home with the  
"HOME" Like Atmosphere

214 EAST MIDDLE ST.

PHONE 475-1551

## Mauvee's

Salutes

Love Your Library Week

VISIT THE LIBRARY

MEET ARTIST DOUG HAGLEY

"Prehistoric Art of the Great Lakes"

Thursday, April 22, 1993

7:30 p.m.

NEW SPRING HOURS

Tues.-Fri., 11-7 p.m. Sat., 10-5, 7-9. Sun., 12-5 p.m.

In celebration of

BE KIND TO ANIMALS WEEK

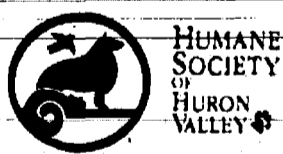

presents

The Fourteenth Annual

## DOG WALKATHON!

Saturday  
May 8, 1993

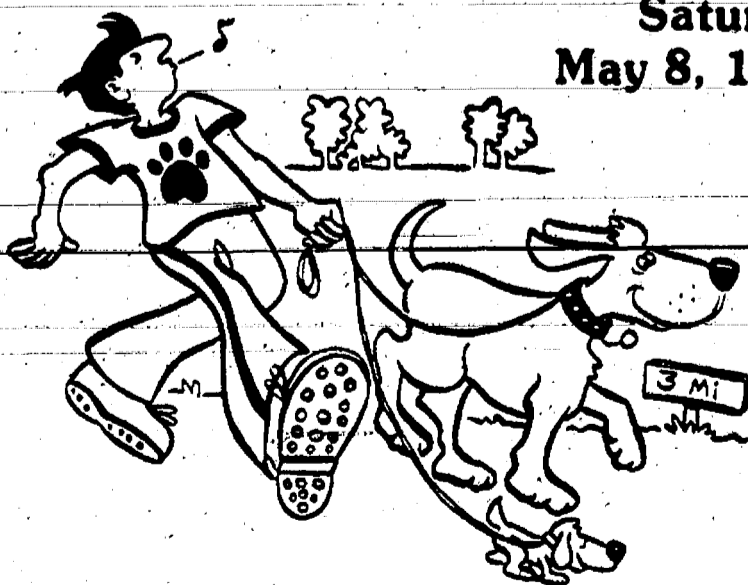

Help feed and shelter Washtenaw County's homeless animals.

Walker Packets Available at:  
HSHV Shelter, 3100 Cherry Hill Rd., Ann Arbor

or call

313/662-5585, ext. 113

ALL DOGS MUST BE LEASHED

## PRICE BUSTERS

# ALLERGY RELIEF CENTER



CALADRYL  
LOTION 6 OZ.

366

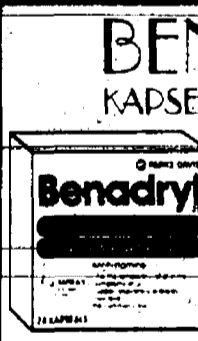

BENADRYL  
CAPSULES OR TABLETS

299

AFRIN NASAL SPRAY 15 CC OR  
DRIXORAL SA TABLETS 10'S

359

CHLOR-TRIMETON  
ALLERGY TABLETS 4 HR.

319

DURATION  
Nasal Spray 1/2 OZ.

299

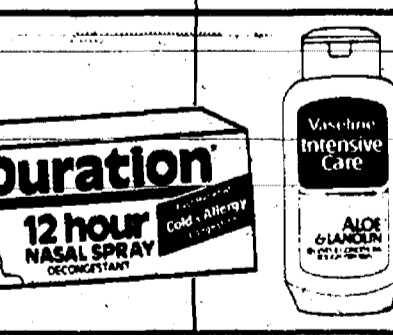

VASELINE  
INTENSIVE CARE LOTION 10 OZ.

229

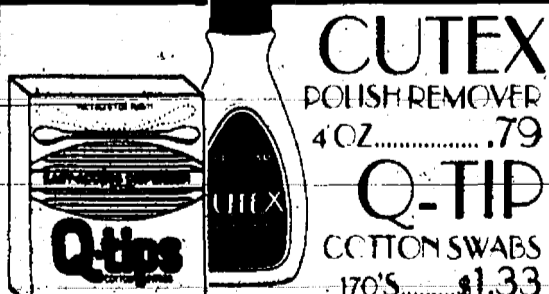

CUTEX  
POLISH REMOVER  
4 OZ. .79

Q-TIP  
COTTON SWABS  
170'S \$1.33

BUFFERIN  
TABLETS OR  
CAPLETS 100'S

544



ROLAIDS  
ORIGINAL STRENGTH CHEWABLE TABLETS

319

ADVIL  
COLD & SINUS CAPLETS 20'S

299

KERI  
LOTION 6.5 OZ.

299



DRISTAN  
SINUS ALLERGY CAPSULES

299

ACTIFED TABLETS 24'S \$3.99  
ACTIFED PLUS TABLETS AND  
CAPLETS 20'S \$3.33

TAVIST-1 OR TAVIST-D  
8'S \$2.77

SUDAFED 30 MG. TABLETS  
24' OR SUDAFED 12-HOUR  
CAPLETS 10'S \$3.19

TRIAMINIC SYRUP 4 OZ. \$3.09  
TRIAMINIC  
TABLETS 24'S \$3.77



## CHELSEA PHARMACY

1030 S. MAIN  
IN CHELSEA SHOPPING CENTER

475-1188

HOURS MON.-SAT. 9-5, SUN. 10-5

Sale Ends April 30, 1993.

Member Chelsea Area Chamber of Commerce

# COMMUNITY CALENDAR

## Monday—

Lima Township Board meets the first Monday of each month at 8 p.m., Lima Township Hall, adv344t

Chelsea Recreation Council 7:30 p.m., fourth Monday of the month, Village Council chambers, 35t

Chelsea Kiwanis Club meets every Monday, 8:15 p.m. in the main dining room of Chelsea Community Hospital. For further information, phone John Knox, 475-9363, or write to P.O. Box 87.

Chelsea School Board meets the first and third Mondays of each month, 8 p.m., in the Board Room.

Chelsea Lionsess, second Monday of each month at the Meeting Room in the Society Bank on M-52, Chelsea, at 7:30 p.m. Call 475-1791 for information.

Waterloo Area Historical Society Board of Directors meets the third Monday of each month 7:30 p.m., at Waterloo Farm Museum. For more information call Agnes Dikeman, 769-2219.

## Tuesday—

Unadilla-Baseline Cemetery annual meeting at the May residence, 11751 Joslin Lake Rd., Gregory, at 7:30 p.m., Tuesday, April 27. 49-2

McKune Memorial Library Board, 7:30 p.m., third Tuesday of the month at McKune Memorial Library, 221 S. Main St. Individuals with disabilities requiring auxiliary aids or services should contact the director of the library. For information call 475-8732.

Dexter Township Board will meet the first and third Tuesdays of the month, 7:30 p.m., at Dexter Township Hall. adv221t

Rotary Club, 12 noon Tuesday, at Common Grill.

Chelsea Village Council, second and fourth Tuesday of month, 7:30 p.m., at Sylvan Township Hall, 112 W. Middle St. adv44t

Chelsea Village Planning Commission, third Tuesday of month, 7:30 p.m., at Sylvan Township Hall, 112 W. Middle St. adv44t

Sylvan Township Board regular meetings, first Tuesday of each month, 7 p.m. Sylvan Township hall, 112 W. Middle St. adv4t

American Business Women's Association 8:30 p.m. at the Chelsea Hospital fourth Tuesday of each month. Call 475-2041 for information.

Olive Lodge 184 F&AM, Chelsea. Regular meeting, first Tuesday of each month.

Lima Township Planning Commission, third Tuesday of each month, 8 p.m., Lima Township Hall. adv30t

Lions Club, first and third Tuesday of every month, 8:45 p.m., at Chelsea Community Hospital. Ph. 475-7324 or write P.O. Box 121, Chelsea. 49t

Chelsea Rebekah Lodge No. 130 meets the first and third Tuesday of each month at 7:30 p.m.

Chelsea Amateur Radio Club, Inc., fourth Tuesday of each month, 7 p.m., Society Bank basement.

Chelsea Chamber of Commerce Board of Directors meetings, second Tuesday, each month, noon, Chelsea Community Hospital, private dining room. 49t

Downtown Development Authority, second Tuesday of each month at 8 a.m. in the Chelsea-Village Council chambers. It is a board of directors meeting. The public is welcome to attend.

Smokers Anonymous—Every Tuesday (except the first Tuesday of each month) at St. James Episcopal church, 3275 Broad St., Dexter, 7:30 to 8:30 p.m. Questions? Call 426-8896. 41t

## Wednesday—

Walt Zeeb's "Love Your Library Week" presentation Wednesday, April 21 at 7:30 p.m., "Books That Made a Difference in My Life," upstairs at McKune Library. Free and open to the public.

Chelsea Garden Club meets every fourth Wednesday, Spring-Fall, 8 to 9 p.m., at 509 Wellington St., Chelsea. Topics for April 28 are "Plant Photosynthesis," and "Roses, Spring Pruning and Feeding."

Parents anonymous, a self-help group for abusive or potentially abusive parents, Wednesday 7 to 9 p.m. Separate children's group, same night. Call 475-3306 for information. Give only first name and phone number.

Friends of McKune Memorial Library meets at 7 p.m. on the first Wednesday of each month upstairs at the library. Meetings are occasionally held at the homes of members. Upon request, meetings may be scheduled at an alternate accessible site. For information call the library at 475-8732.

VFW Ladies Auxiliary, second Wednesday of each month, 7:30 p.m., 105 N. Main St.

Chelsea Zoning Board of Appeals, third Wednesday of month, 5 p.m., at Sylvan Township Hall, 112 W. Middle St. adv44t

Fraternal Order of Eagles, Ladies Auxiliary No. 2154 meet second, fourth Wednesday of each month, 7:30 p.m., 7530 Jackson Rd.

Chelsea Athletic Boosters membership meeting third Wednesday of each month; Board of Directors meet the second Wednesday; 7:30 p.m., Chelsea High Media Center.

OES Past Matrons dinner and meeting at Senior Center, every third month, beginning with the month of November; the meetings will be at 7 p.m. All interested persons are welcome to attend.

Pittsfield Union Grange, No. 882, meets the second Wednesday of each month, 8 p.m. at Pittsfield Grange Hall, 3337 Ann Arbor-Saline Rd., Ann Arbor. 31t

Chelsea Depot Association will meet the first Wednesday of each month at 7 a.m. at the Chelsea Depot. Every third month, beginning with the month of November; the meetings will be at 7 p.m. All interested persons are welcome to attend.

Chelsea-Manchester Chapter No. 108, OES, meets the first Wednesday of each month, 7:30 p.m., Masonic Temple, 113 W. Middle.

## Thursday—

Community Coffee Hour, Thursday, April 22 from 11:30 a.m. to 1:30 p.m., to celebrate "Love Your Library Week." Libraries Change Lives: Stop By—for a Change! Doug Hagley's "Love Your Library Week" slide presentation Thursday, April 22 at 7:30 p.m. "Prehistoric Art of the Upper Peninsula."

As Parents We Will group meets third Thursday of each month 7 p.m., Beach school media center. For information Cheryl Davis, 475-9131, ext. 28.

Chelsea Rod and Gun Club Auxiliary regular meeting, second Thursday of each month, 7:30 p.m., clubhouse, Lingane Rd.

Chelsea Area Players Board meeting second Thursday of each month, 7:30 p.m., at Society Bank meeting room. For more information call 475-2829.

American Legion Post No. 31. General meeting the first Thursday of each month at the post home, Cavanaugh Lake.

Knights of Columbus Women's Auxiliary, first Thursday of each month, 8 p.m. at K. of C. Hall, 20750 Old US-12.

Substance Abuse Lecture Series: Meetings: 7:15 p.m. every Thursday; Chelsea Community Hospital, Dining Room. Series is open to the public to provide awareness and education regarding various aspects of alcoholism or other chemical dependence abuse.

## Friday—

Senior Citizens meet third Friday of every month for pot-luck dinner, games and cards, 6 p.m. at Senior Citizen Activities Center at Faith in Action Bldg., on Hospital grounds.

## Saturday—

Treasures, Texts and Treats—Friends of McKune Memorial Library's annual "Love Your Library Week" used book and bake sale, Saturday, April 24, 10 a.m. to 3 p.m. on the lawn at McKune Library, 221 S. Main.

Friendship Club, a monthly Bible Class for mentally impaired people will start its class Saturday, May 1, 10 a.m. at the Faith in Action building near the Chelsea Hospital.

## Sunday—

Bereavement group for widowed women. Offered by Individualized Home Nursing care and Hospice of Washtenaw. The group will meet on three consecutive Sundays beginning April 18 from 2:30 p.m. to 5 p.m. at the Faith in Action building in Chelsea. There is a \$10 registration fee, but financial assistance is available if needed. For more information or to register please contact Rebecca Knorp at 971-0444.

## Misc. Notices—

Chelsea Historical Museum open every Saturday, 1 to 3 p.m. Meet second Monday of each month, 7:30 p.m. Everyone welcome. 51-3

Parent to Parent Program: in home, friendly, visiting support system for families with children. Call 475-3306.

Parents Without Partners, support group for single parents. Youth activities, social events, discussion groups. For membership information, call recording at 973-1833.

Home Meals Service, Chelsea. Meals served daily to elderly disabled. Cost per meal, \$2.65 for those able to pay. Interested parties call Mary at 475-9494 or Faith in Action at 475-3306.

Assault Crisis Center has moved to 1866 Packard Rd., Ypsilanti 48197. Ph. 483-RAPE, 24-hour crisis line, 483-7492, business line.

Faith in Action House Community Center, open daily throughout the week provides various free services to those in need. Services include food, clothing, financial help, advocacy and many other forms of assistance. Need friendly help? Call us, from 9 a.m. to 4 p.m., 475-3306.

Chelsea Together. For information, call 475-4030, M-F, 8 a.m.-3 p.m., or 475-5936, M-F, 5 p.m.-9 p.m.

Waterloo Senior Nutrition program meets Tuesdays and Thursdays at 12 noon, Waterloo Township Hall. For reservations call 475-7439 between 10 a.m. to 1 p.m. Lunches, cards and fellowship.



MAN OF LA MANCHA will be performed by Chelsea High school students this Thursday, Friday, and Saturday in the George Prinzing Auditorium at Chelsea High school. A special performance for senior citizens will be held today, Wednesday at 1:15 p.m. Tickets are available at Chelsea Pharmacy. Above, left, is Don Quixote, played by Joe Zettelmair. Right is Sancho Panza, played by Andy Wetzel.

## Christmas in April

(Continued from page one)

The clean-up at 1200 Gene Dr. will serve a double purpose. Not only will it clean-up an eyesore but it may help the village resolve a legal dispute with its owner, Richard Machnik. More than a year ago the village took Machnik to court in order to force him to clean up his yard. A judge ruled in favor of the village. However, a year later the mess was still not cleaned up and Machnik was ordered to jail. Village council also voted to take the matter to circuit court to force the clean-up. That court date was set for this summer. A front-end loader will be required to clean up the yard.

Shaneyfelt said that the local program has received about \$8,000 this year. Any excess funds will be used next year.

Browning-Ferris Industries, Inc. (BFI) has agreed to donate a 40-yard roll-off trash bin to handle all the debris that will result from the program. BFI will also donate landfill space for the refuse. The bin will be stationed at the village landfill on Werkner Rd. Last year the village donated space in the landfill, but now there is almost no room left.

Some of the major contributors to the program so far are the Plumbers and Pipefitters Local 190 of Ann Arbor, which has given \$1,500 to each community, \$1,200 from the Young Professional Association, a group of area physicians, and \$600 from the Chelsea Rotary Club. Chelsea Lumber Co. also provides materials at a discount.

## Chelsea SADD Chapter Again To Host Post-Prom Party

Chelsea chapter of Students Against Driving Drunk will again sponsor a party at Chelsea Lanes following the Chelsea High school prom on Saturday, May 1.

The party, from midnight to 5 a.m., will feature food, games, activities,

prizes, and an early-morning breakfast. It will be well-chaperoned and designed to encourage a chemical-free celebration.

Students will sign in and any who decide to leave before 5 a.m. will sign out and will not be allowed to return.

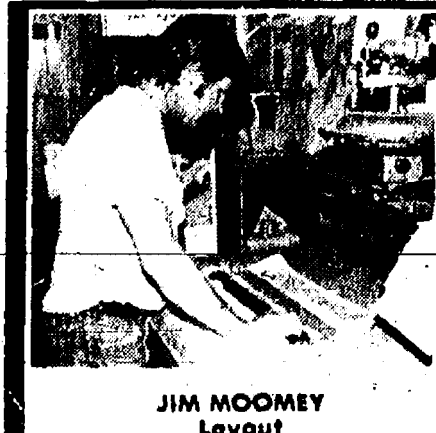

JIM MOOMEY Layout

## ARNET'S - BECKER'S

MERGER SALE  
NOW IN PROGRESS  
Save Up to 50%

Fine Memorials Since 1904  
4495 JACKSON RD., ANN ARBOR

Happy 25th  
TED  
BUSH  
Love,  
TAMMY

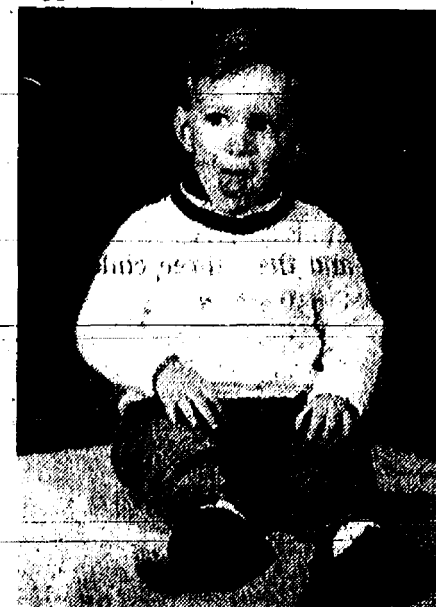

HAPPY 40th  
BIRTHDAY  
Densi

4-22-53

Love,  
Ted  
and the Boys

## Congratulations

to  
Wilbur & Leona  
Beeman

on their  
50th Wedding  
Anniversary  
April 24, 1943



April 26, 1977

Happy 16th  
Bowman

(Drew)

Love,  
Your Sister



Happy  
40th  
Birthday  
April 22nd

Densi  
Fortner

Lynn & John

## Simplicity

Sales, Service, Parts

### Model LTH

- 12.5 h.p. Vanguard twin cylinder engine
- 38" axle-mounted mower
- Deluxe hydrostatic transmission



Dexter Rental-Dexter  
3629 Central St. 426-2216

Monday thru Saturday  
8 a.m. to 6 p.m.

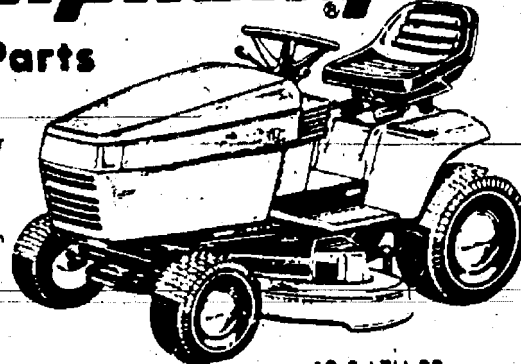

12.5 LTH 38



ORTHODONTIST  
RAYMOND P. HOWE  
D.D.S., M.S.

515 South Main Street  
Chelsea  
Telephone (313) 475-2260

## Gene Drive Study

(Continued from page one)

That option, Dorer said, could cut 25 percent off the cost. He said it's likely the labor would be cheaper and the residents wouldn't be charged for mark-ups in materials.

"As far as I'm concerned, (the property owners) have to pay for it, but I feel a little sense of responsibility because the village didn't force the issue a long time ago," Dorer said.

The village has spent \$2,500 on the initial report. That expense will become part of the over-all cost of the project if it proceeds. If not, the village will pay.

Modern development agreements are designed to avoid situations similar to Gene Dr. However, Dorer said there is no indication any agreement was ever reached for Gene Dr. The village agreed to annex the property, but the road was never built.

Between 1990 and 2005, total employment is projected to increase by 20 percent from 122.6 million to 147.2 million. Employment in jobs requiring a college degree is projected to increase by 39 percent—nearly double the rate of increase in total employment—although the rate of growth varies widely among the major occupational groups, according to the Labor Department's Bureau of Labor Statistics.

# 12th Anniversary Sale

## 12 to 50% off entire stock

- New line of redi-made frames
- New Print releases from Cathy McClung & others
- New gift line including duck carvings, wildlife mobiles, etc.



THE  
LOFT  
FRAME & ART GALLERY  
108 E. Middle St., Chelsea  
Ph. 475-2726

12% OFF  
ALL  
CUSTOM FRAMING

Sale Dates: April 14th-30th  
New Store Hours: Tues. 9:30-5:30  
Wed., Thurs., Fri.: 9:30 to 8:00, Sat., 10 to 4:30  
Closed Sunday & Monday

## Printers Walk To Raise Funds for March of Dimes

On Sunday, April 25, printers from all over the Washtenaw county area will make the annual challenge to each other to raise the most money for the March of Dimes' WalkAmerica.

Nine area printing companies have already accepted the challenge, including Edwards Brothers, Inc., University Lithoprinters, BookCrafters, McNaughton & Gunn, Inc., Malloy Lithographing, Inc., Thomson-Shore, Inc., Cushing-Malloy, Inc., Braun-Brumfield, Inc., and the Ann Arbor News.

Dawn Bean, of BookCrafters, will be working extra hard to keep track of her company's team pledges. BookCrafters' team will actually walk in Jackson but will participate in the Washtenaw County Printer's Challenge.

The Printer's Challenge, also known as Step Out With the Printers, began in 1989 as the first challenge issued in the Ann Arbor area March of Dimes WalkAmerica. It is a challenge among printers to field teams, gather pledges and raise money for the March of Dimes campaign for healthier babies.

The printing team which collects the most money for March of Dimes wins possession of a traveling trophy. Since its inception, area printers have raised over \$70,000. In 1992, McNaughton & Gunn stole the trophy away from Thomson-Shore. The competition will be even fiercer for 1993.

Step Out With the Printers is a fun way for employees of area companies in the printing industry to help prevent birth defects—the nation's number one child health problem. If your company is interested in fielding a team for the WalkAmerica, please call the March of Dimes at 761-6331.

## Dexter Resident Dr. Hubert Joins McAuley Staff

Janet S. Hubert, M.D., has joined the Catherine McAuley System staff at the Packard Community Clinic in Ann Arbor.

Prior to joining the clinic, Hubert practiced at a community health center in Alpena for two years.

Hubert earned her undergraduate degree from the University of Michigan and her medical degree from Michigan State University. She completed her residency in family practice at Brown University in Rhode Island.

Hubert and her husband Raymond Rion, M.D., and their three children currently reside in Dexter.

The Packard Community Clinic is located at 3174 Packard Rd. For more information, call (313) 971-1073.



**CHRISTMAS IN APRIL** will be held in Chelsea, Dexter, and all over Washtenaw county this Saturday. The program is designed for elderly, handicapped, and low-income residents who need house repairs or clean-up. Volunteers will spend all day working at area homes, completing everything from porch construction, to roofing, to painting. Funding comes from private donations. This year seven homes will be refurbished in the Chelsea area and six in Dexter. The house above is in Waterloo and was adopted by the Chelsea Lions Club.

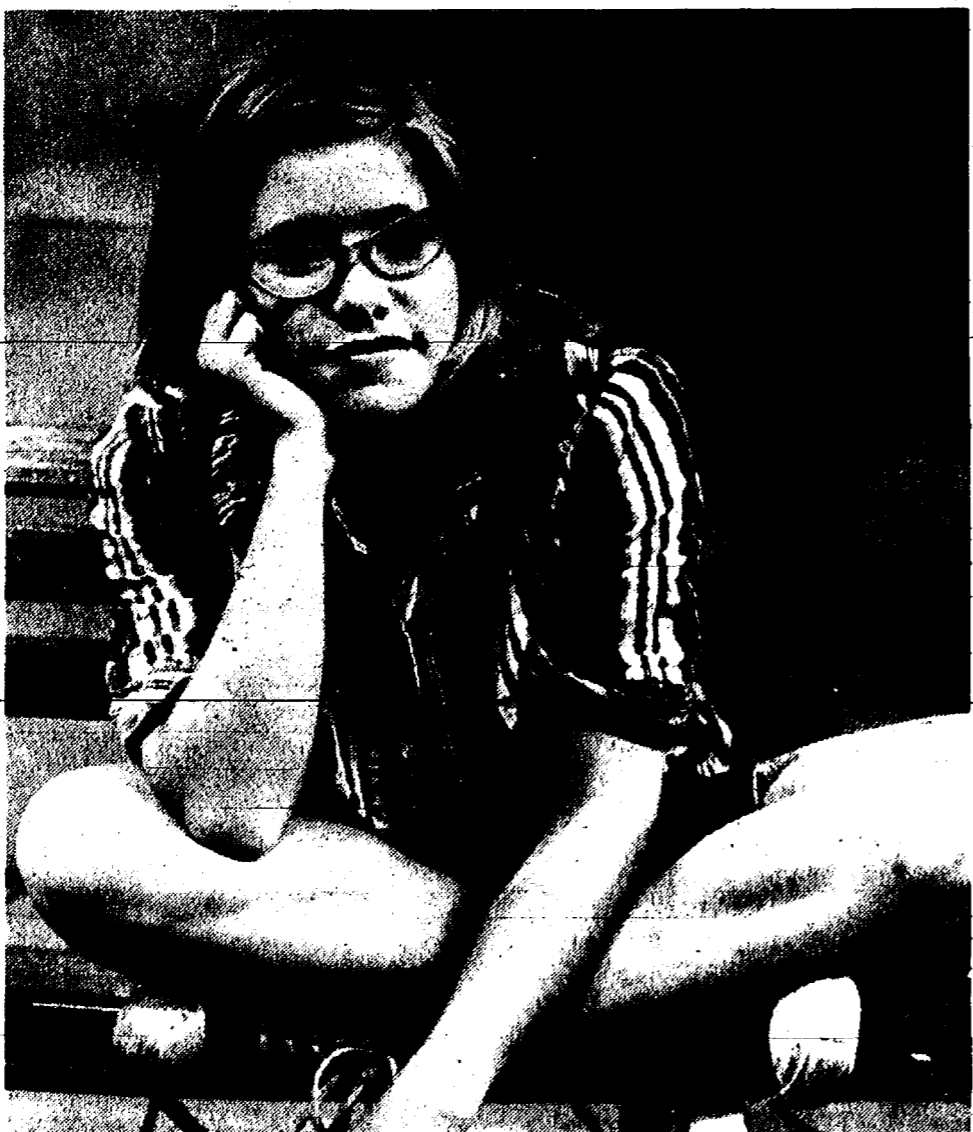

**KATE PECKHAM** of Chelsea has the lead role in the Attic Theatre production of "The Good Times Are Killing Me," by Lynda Barry. The comedy is about coming of age in the early 1960's and is narrated by its 13-year-old heroine. The play remembers best friends, peer pressure, neighborhood toughs, crazy relatives, and the agony of younger siblings, all accompanied by songs of the era. Kate is the daughter of Carol and Tom Peckham of Chelsea. The play runs through June 27.

In the fall of 1933, President Franklin D. Roosevelt accepted a proposal for a forced draft-work-relief program, called the Civil Works Administration. As a result, four million people found work on secondary roads, schoolhouses, playgrounds and parks, according to "The American Worker," a U.S. Department of Labor publication.

## Everybody's Science

### ★ New Cayenne Pepper Is Hot Stuff...

If your taste buds favor a really hot pepper for home-made chilies and sauces, a new cayenne pepper may be the answer.

Charleston Hot "Is spicy and as hot as any cayenne pepper I've tasted," said Philip D. Dukes of the U.S. Department of Agriculture in Charleston, S.C. "It will be ideal for chili and other hot foods."

Among well-known chili peppers, "Charleston Hot is more than 20 times hotter than a jalapeno pepper and two to three times hotter than a tabasco pepper," said Dukes, a plant pathologist for USDA's Agricultural Research Service. He and plant geneticist Richard L. Fery developed Charleston Hot at the agency's U.S. Vegetable Laboratory in Charleston.

Dukes said Charleston Hot is ideal

for home gardeners because it is compact, has high yields and is resistant to all four known types of southern root knot nematode and other species of that pest.

Nematodes damage plant roots, cutting yields by up to 50 percent and killing a plant under extreme conditions, Dukes said. Root knot nematodes avoid Charleston Hot—the pest's population around plant roots was reduced by 95 percent in field trials.

"Home gardeners also will like this new variety because it doesn't take up as much space as other cayenne pepper varieties," says Dukes. "It only grows about 18 inches high. It's colorful and produces excellent yields of about two pounds of fresh peppers per plant. We think it will also appeal to commercial growers."

Dukes said Charleston Hot has an unusual trait for a Cayenne pepper—it changes through a rainbow of colors as it ripens. The pepper starts out yellow-green—the color of the plant foliage—and changes to golden yellow, bright orange and then to deep red when it matures.

At maturity, a Charleston Hot pepper is about four inches long. One plant will produce about 150 pepper pods that collectively weigh about one-half pound when dried, he said.

(Agricultural Research Service, U.S. Department of Agriculture)

### Course Gives Skills Needed To Trace Family History

A course offered by Washtenaw Community College presents the beginning genealogist techniques needed to make the search for family history successful.

"Genealogy: Discover Your Roots," a credit-free course, will be offered on four consecutive Tuesdays beginning May 18, from 7 to 9 p.m. The fee is \$35. This course will present ideas on local and regional sources for family information, how to document and organize records, and other topics.

For more information, call Continuing Education Registration at (313) 973-3616.

Industrial production soared after the 1840s. In the space of five years, iron production increased by more than 300 percent, anthracite by 1,000 percent, and ship tonnage by about 250 percent, according to the U.S. Department of Labor's Bicentennial History of "The American Worker."

## GRAND OPENING CUSTOM FRAME CENTER

ART - PHOTOS - NEEDLEPOINT

# 20% Off

Your First Order  
With this adv.

(Offer good thru May 31, 1993)

## HURON CAMERA & VIDEO

8060 Main St., Dexter

Ph. 426-4654

## Look Over These Quality Previously-Owned Vehicles and SAVE BIG BUCKS!

### GM AUCTION CARS

1992 OLDS ACHIEVA 11,100 miles.....	\$11,500	1992 BUICK SKYLARK 4-dr. 6,300 miles.....	\$12,900
1992 OLDS BRAVADA 4-dr. 14,000 miles.....	\$14,900	1992 OLDS DELTA ROYAL 11,200 miles.....	\$15,700
1992 PONTIAC GRAND AM 4-dr. 8,400 miles.....	\$11,900	1992 OLDS DELTA 88 L.S. 19,300 miles.....	\$16,700
1992 CHEV CORSICA 4-dr. 10,900 miles.....	\$10,500	1992 OLDS CUTLASS CIERA 4-dr. 12,800 miles.....	\$11,900
1992 OLDS BRAVADA 4-dr. 13,400 miles.....	\$19,900	1992 OLDS CUTLASS SUPREME 4-dr. 11,300 miles.....	\$13,500
1992 BUICK CENTURY 4-dr. 19,600 miles.....	\$11,500	1992 CHEV CAPRICE 4-dr. 14,900 miles.....	\$12,900

### QUALITY USED CARS & TRUCKS

1992 CHEV METRO CONV. 7,900 miles.....	\$8,495	1988 BUICK REGAL LIMITED 2-dr.....	4,995
1989 OLDS CUTLASS CIERA Low miles.....	\$6,495	1988 MERCURY GRAND MARQUIS .....	\$5,995
1989 BUICK PARK AVE 4-dr.....	\$9,995	1987 CHEV 1/2-ton 4x4, 6.2 diesel.....	\$7,495
1988 CUTLASS CIERA STATION WAGON.....	\$4,995	1987 CHEV 1/2-Ton 4x4, Sharp.....	\$6,995
1988 OLDS CUTLASS SUPREME 2-dr.....	\$5,995	1987 FORD CONVERSION VAN .....	\$5,995
1988 CHEV 1/2-Ton 4x4 Nice.....	\$10,900	1986 CHEV NOVA 4-dr.....	\$2,995
1988 CHEV CELEBRITY 4-dr.....	\$4,995	1986 OLDS TORONADO 2-dr.....	\$5,995
1988 CHEV CAVALIER 4-dr.....	\$5,295	1986 BUICK SKYLARK SOMERSET .....	\$4,995
1988 FORD PICK-UP 1/2-ton, 4x4.....	\$8,995	1985 CHEV CELEBRITY EURO.....	\$2,995
1988 CHEV CAPRICE 4-dr.....	\$6,995	1985 GMC S-15 PICK-UP.....	\$3,995
1988 CHEV CELEBRITY 4-dr. Was \$4,995.....	\$3,995	1983 CADILLAC BROUGHAM 4-dr.....	\$4,995

CALL Dave, John, or Fred

## FAIST-MORROW

"Where the Quality Used Cars Are Found"

1500 S. Main St.  
Chelsea

475-8663

OPEN TILL 8:00 p.m.  
MON & THURS  
OPEN SAT 9-3

## LIGHT FIXTURE SALE!

Just in, all types, by Del Val  
Baths - Kitchen - Dining Room  
Porch - Etc....

# SAVE 50%-60%!

SAVE \$\$\$ • Paneling • Vanities  
• Medicine Cabinets • Marlite  
• Pegboard • Plexiglass

### "MILLS - PRIDE" OAK KITCHEN CABINETS

Save over  
50% - 60%



★ JUST IN ★ FIRST QUALITY ★ MADE IN U.S.A. ★ LIMITED QUANTITIES

## 32" STEEL ENTRY DOORS

With set of locks.

# Only \$49<sup>95</sup>

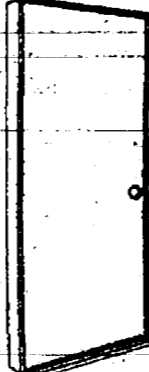

These are take-out units.

## DECORATIVE DECOR MIRRORS

All sizes.  
\$40 values.

# Only \$2<sup>95</sup>-\$7<sup>95</sup> ea.

## GINSBERG'S SURPLUS CITY

SAVE \$\$\$ 3200 WILDWOOD, (next to Airport, OH 194) JACKSON • 787-7110  
HOURS: Mon-Thurs. 8:30-5:30; Fri. 8:30-6; Sat. 8:30-3

Extra  
Special

## 30" Oak MEDICINE CABINET

only \$59<sup>88</sup>



## TOILETS

White only.

# \$39<sup>88</sup>

GRADE "A" WHITE

## TUB-WALL KITS

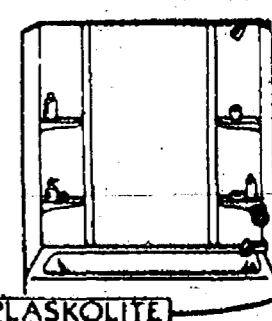

Only \$29<sup>95</sup>

## Dial-A-Garden Topics Listed

The following is a weekly schedule of Dial-A-Garden, the system of pre-recorded daily gardening tips sponsored by the Washtenaw County Cooperative Extension Service. The system is in operation 24 hours a day, seven days a week. Interested persons are invited to call 971-1129 at their convenience to listen to timely, up-to-date gardening information.

Wednesday, April 21—"Cucumbers, Melons & Squash."

Thursday, April 22—"Planting New Trees."

Friday, April 23—"Nutrient Requirements of Plants."

Monday, April 26—"Rhubarb."

Tuesday, April 27—"Moles."

Wednesday, April 28—"Growing Tomatoes."

## Vendors Wanted for Red Cross Market

Washtenaw County Chapter of the American Red Cross is now accepting registrations for antique and craft vendors for its second annual Collectibles & Crafts Market. This year's event will be held Saturday, June 5, from 8 a.m. to 5 p.m., and Sunday, June 6, from 9 a.m. to 4 p.m.

The Market will take place at the Washtenaw County Farm Council Grounds on Ann Arbor-Saline Rd., Saline. To obtain a registration form and/or to receive more information about the event, call Beth at (313) 971-5300.

All booths will be indoors this year, and booths of similar items will be grouped together. Tables may be rented. Last year, items for sale by vendors included antiques, ceramics, china, clothing, decorative items, jewelry, toys and wood items.

Please Notify Us of Any Change in Address



LIBERTY TITLE COMPANY has opened its first branch office in the Sylvan building in Chelsea. Owners Tom and Michele Richardson, right, said they decided to come to Chelsea based on the number of customers they

had from the area at their Ann Arbor office. Former local realtor Diana Walsh, left, is the office manager. The office will be able to handle closings and other real estate matters by tying into their computer at their main office.



## Elderwise Travelogues Set At Chelsea Methodist Retirement Community

Elderwise, a Learning-in-Retirement Center at Eastern Michigan University, presents "A Potpourri of Travelogue Offerings" at the Chelsea Retirement Community, 805 W. Middle St., Chelsea, from 1 to 2:45 p.m. on the following Fridays: April 30, May 7 and May 14.

Beginning with the first program on Friday, April 30 there is a delightful

### Program on Nature's Amphibians Set at Hudson Mills Park

"Peeps and Snores and Trills—Oh My!" A slide presentation followed by a hike focusing on the amphibians that fill the spring nights with their songs, will be held at the Activity Center of Hudson Mills Metropark near Dexter on Friday, April 23 at 8 p.m. For more information/registration contact Hudson Mills Metropark at (313) 426-8211 or 1-800-47-PARKS.

Advance registration and a vehicle entry permit are required (Annual \$15 regular/\$8 Senior Citizens or Daily \$3 week-ends and holidays, \$2 weekdays except Tuesday, which are free entry days). For information/registration, contact the Huron-Clinton Metroparks, phone 1-800-47-PARKS.

spring experience with slides and lecture "A Walk on My Farm" by Dr. David Spike.

On the following Friday, May 7, Dr. David Park Williams will present "A Visit to the Little Houses of Laura Ingalls Wilder." He will include colored slides, readings and recordings of the life of this famous author.

On May 14, Dr. Spike will discuss a personal trip to Alaska and show "Alaska" in all its glory.

The fee is \$20 for the three travelogues or \$10 each. Registration will take place on Friday, April 30, from 12 to 1 p.m. at the Chelsea Retirement Community or you may register in advance by calling Susan Morey at 475-8633, Ext. 432.

Elderwise was initiated by members of the Eastern Michigan University Community approximately two years ago in collaboration with seniors interested in developing a continuing education program to meet the learning needs of their contemporaries. No exams or papers. This is purely for your intellectual enjoyment.

Elderwise is very pleased to be joining the Chelsea Retirement Community for this presentation. All who are interested are invited to come and enjoy.

## Pinckney Area Man Bound for Service in Mediterranean Area

Navy Airman Apprentice Jason M. Placinto, son of Ralph E. and Diane C. Placinto of 171 Knollwood, Pinckney, recently deployed aboard the aircraft carrier USS Theodore Roosevelt, homeported in Norfolk, Va., for six months to the Mediterranean Sea as part of the aircraft carrier USS Theodore Roosevelt Battle Group. The battle group will relieve the aircraft carrier USS John F. Kennedy Battle Group which deployed in October 1992.

This deployment marks the first time that a carrier battle group has sailed to the Mediterranean with a Special Purpose Marine Air-Ground Task Force (SPMAGTF) on board. More than 600 Marines will be embarked aboard the USS Theodore Roosevelt, which will be configured with a specially tailored air wing. The 1990 graduate of Pinckney High school joined the Navy in May, 1992.

## A Picture That Could Save Your Life

The best weapon against breast cancer is early detection, according to the American Cancer Society. A mammogram is a low-dose x-ray that helps your doctor "see" breast cancer before there's a lump—when the cure rates are near 100%. All women age 40 years and over should have a mammogram every other year, and every year after the age of 50, according to Nancy Maddox, acting program coordinator for Washtenaw County's women's cancer screen program (Title XV). Women who need free or low-cost mammograms and pap tests, should contact the Washtenaw County Public Health Division.

For more information call 484-7220.

Some folks swear that woolly caterpillars are great predictors of what the winter will be like. Scientists are not so sure. Supposedly, the more black on the caterpillar fur, the worse the winter. But meteorologists have found no relationship between bugs and blizzards.

## AT HOME. IN THE COUNTRY.

Whether you're thinking of building or buying a home—or simply refinancing the home you already own—let Farm Credit Services custom build your home loan.

A Country Home Loan from Farm Credit Services offers flexible terms at competitive interest rates. You can select an adjustable rate mortgage with interest rate caps for your protection. Or a fixed rate mortgage with the added security of knowing your payment cannot change for a specified number of years.

So, if you're thinking of making a move, contact your nearest Farm Credit Services office—today.

FARM CREDIT SERVICES

Deposits, good people and a will to serve  
3645 Jackson Road • P.O. Box 2119  
Ann Arbor, MI 48103  
(313) 769-2411

## ELDERWISE

A Learning-in-Retirement Center of Eastern Michigan University PRESENTS

## "A POTPOURRI OF TRAVELOGUE OFFERINGS"

on Three Fridays:

April 30-May 7, May 14

from 1 to 2:45 p.m.

at

CHELSEA RETIREMENT COMMUNITY

805 W. Middle St., Chelsea

FEE:

\$20 for Series of 3 or \$10 for 1

## John Colone

Down the road from high prices!

Chrysler • Plymouth • Dodge • Jeep • Eagle

Jeep Chrysler Dodge  
Eagle Plymouth Dodge Trucks

JOHN COLONE

1/2 Mile East of Downtown Pickney

1295 East M-36

Hours: M-F 9am-8pm, Sat. 9am-3pm

(313) 878-3154

JOHN COLONE



1993 DODGE RAM DUALLY 6 Cylinder, turbo, power windows/locks, alloy wheels, air, cassette, 350 Cummins turbo diesel, we have 12 in stock, call the diesel headquarters



1989 DODGE CONVERSION VANS Automatic, V6, full power, alloy wheels, tinted glass, air, cassette, WE HAVE USED CONVERSION & PASSENGER VANS IN STOCK, STARTING AT \$8975

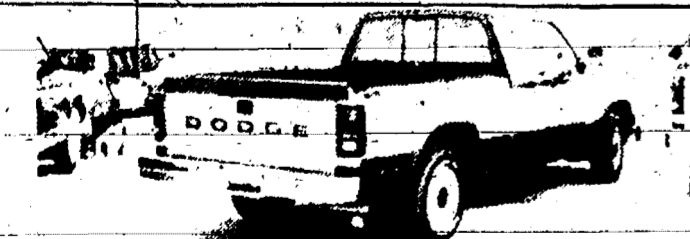

1993 DODGE DAKOTA CLUB CAB V6 S, V8 S, Automatic, air, 50 Dakota's in stock now



1993 JEEP GRAND CHEROKEE 4X4 LAREDO Fully loaded, 6 cylinder, low miles, alloy wheels, tilt, cruise, cassette \$19,995 Trades Welcome



1992 DODGE CARAVAN Automatic, 6 cylinder, tilt, cruise, air, cassette, we have 12 used Caravans in stocks, factory program vans also

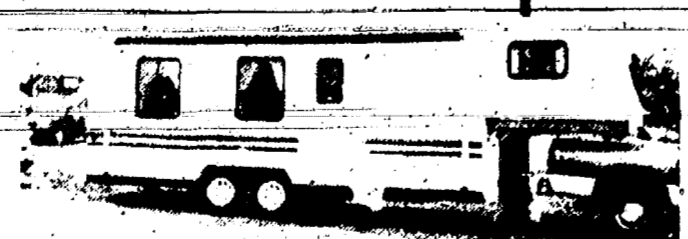

1990 26FT. PROWLER 5TH WHEEL TRAILER Used for 1 trip only. Sale price \$11,450



1989 FORD F-150 XLT LARIAT 4X4 Stick, 6 cylinder, tilt, cruise, air, cassette, one owner, very clean, low miles, only \$9895



1993 DODGE RAM CLUB CAB 250 4X4 Cummins turbo diesel 6 Cylinder, turbo, full power, power steering/brakes, air, cassette, come drive this one



# OOPS!

We dropped the price on STAINMASTER\* carpeting to

**\$5.99** sq. yd.  
5 choice colors

\*Du Pont certification mark

DU PONT CERTIFIED  
STAINMASTER  
CARPET  
DU PONT  
CARPET FIBERS

New STAINMASTER carpet protects against most common food and beverage stains, even stains that have set in overnight or longer. So for lasting beauty at beautiful prices, come in today.

*Markel*

FLOOR STORES

Phone 475-8621

Open Monday and Thursday till 8:30, Open Sunday 12 to 5



ALEX HESS, South school fourth grader displays his hand-made Kachina doll. Behind him are other Kachinas done by his classmates as well as tempura paintings of trees. Mrs. Rogers, South school art teacher, has fourth grade artwork displayed in the school hallways for the next three weeks and invites parents to look for their child's.

## Rebecca Pryor To Live In France In Summer Program

Chelsea High school senior Rebecca Pryor has been selected to participate on the U.S. Experiment in International Living's France program this summer.

Pryor, daughter of Thomas and Sherill Pryor of Chelsea, and a group of high school students from around the U.S., will begin the summer with an orientation in Paris. From there she will go to live with a French family in a smaller community, where she will have the opportunity to learn the daily patterns of French life. After the homestay, she will join the group and tour southern France, visiting Nîmes, Avignon, Cannes, Nice, Monaco, and other areas.

The U.S. Experiment in International Living is a private, non-profit organization. It is the oldest organization of its kind in the country and invented the "homestay" concept of learning about the culture of another country.

The program is designed for highly-motivated young people.

Food prices are sometimes perceived as measures of inflation because food is purchased more often than most other consumer goods. In 14 of the last 22 years, however, food prices rose more slowly than the over-all index of consumer prices.

# The Chelsea Standard

Section 2

Chelsea, Michigan, Wednesday, April 21, 1993

Pages 9-22

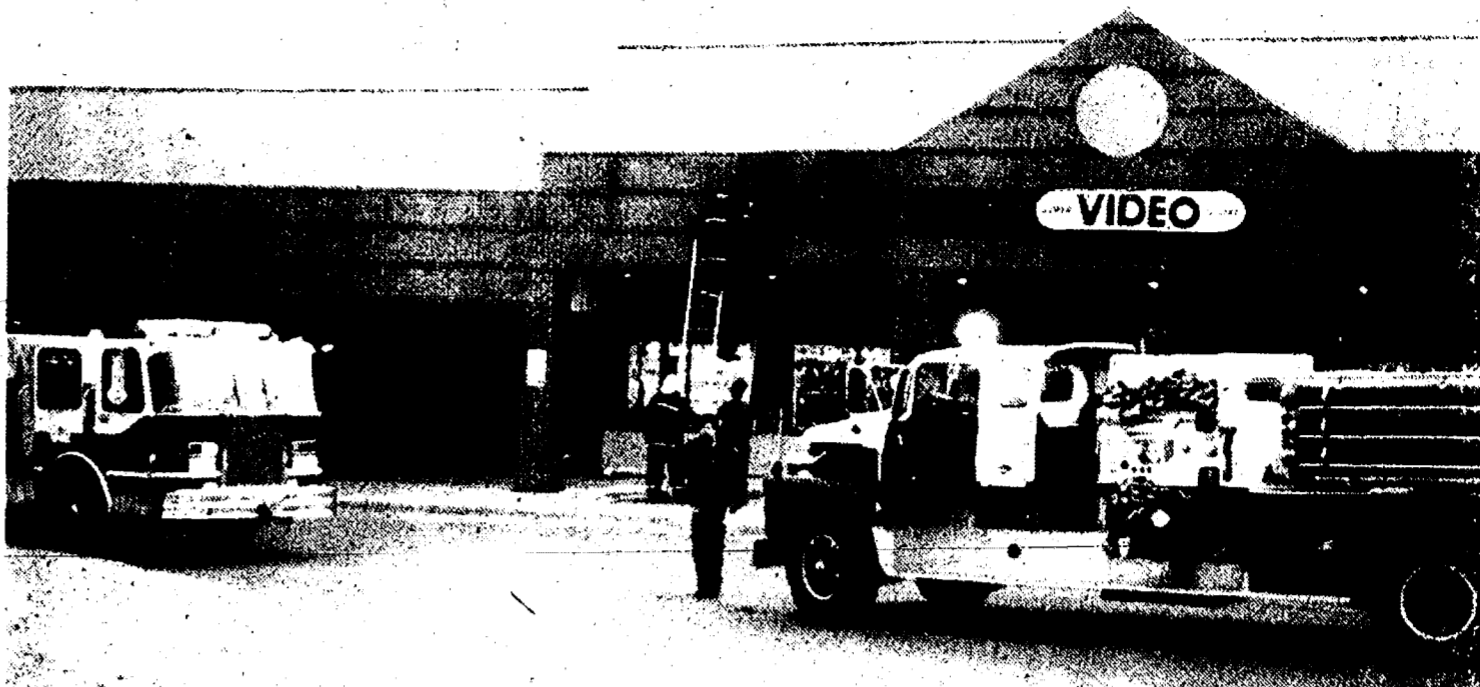

IT LOOKED FAIRLY DRAMATIC Sunday night at Chelsea Shopping Center as fire trucks pulled up in front of Chart Hita video store, but all that happened was the sign short circuited and began to smoke. Below,

firefighter Kevin Van Orman prepares to remove the C from the sign, which is apparently where the problem occurred.



The first couple to live in the White House were the John Adams' in 1800.

## Chelsea Forensics Team Qualifies Seven for State

Chelsea High school forensics team qualified for the state championships in seven different events with their performances last Saturday at the region tournament.

David Seitz was Chelsea's lone

champion with his presentation on "ACO Hardware" in the sales category.

Others who qualified included the following.

• Jessica Cauffiel, second in drama,

with "Painting Churches."

• Scott Leeman, third in poetry, with "Tongues."

• Rebecca Pryor, second in prose, with "Death of a Dog and Other Disasters."

• Johanna Richison, third in storytelling.

• Nate Gilliken, Sarah Stolaski, Maya Ponte, and Mark Carlson, third in multiple, with "Sure Thing."

• Megan Stielstra, fourth in impromptu.

Named as alternates were Corrie Schoenberg, in the sophomore prose division, with "Silver Water," and the multiple of Courtney Gorton, Rob Frost, Rebecca Flintoft, Jody Shaw, and Randy Hurst, with "Tribute to Walt Disney."

State finals will be held April 30 and May 1 at Western Michigan University.

**CHELSEA** 475-0990  
**COMPUTER SERVICES**

SOFTWARE SUPPORT  
ACCOUNTING  
NETWORKS  
DATA ENTRY

HARDWARE SUPPORT  
DATABASE  
TRAINING  
GRAPHICS

SYSTEM DESIGN & IMPLEMENTATION  
**DAVID H. COOPER**  
CONSULTANT FAX 475-0997

# Cottage Inn

Since 1948

# Pizza®

Like pizza was meant to be™

"Best Overall Pizza in Ann Arbor"

"Best Dine-in, Best Take-out, and Best Toppings."

Voted by the Readers of The Ann Arbor News, 1992 Poll

## LARGE PIZZA

# \$4.99

(+ Tax)

A large round or deep dish pizza with one item only \$4.99 plus tax. Additional items only \$1.45!

**CARRY-OUT ONLY**

**FREE BREADSTICKS**

When you use this coupon.



Valid only at Chelsea Location. Not valid with any other coupons or offers. Expires 4-28-93.

# 45 YEARS

# OF PIZZA

1948-1993

## CHELSEA

1100 South Main St.  
Chelsea Shopping Center

# 475-8833

## PRICED LOW ENOUGH TO MOTIVATE THE WHOLE BLOCK!

Reg. 20.99  
**15.97**  
Supremix  
Easy Scrub  
Interior Semi-  
Gloss Latex  
Enamel  
Easy-to-care-for,  
scrubbable finish.  
One coat coverage  
formula saves time  
and money. Easy  
water clean-up.  
Available in white  
and 1000+ decorator  
colors. Gallon.  
(F001, F012.)



Reg. 19.99  
**14.97**  
Supremix  
Leisure  
Living  
Interior Flat  
Latex Wall  
Paint  
Provides a  
washable, spot-  
resistant finish in  
one coat. Easy to  
apply, spatter-  
resistant. Available  
in white and the  
latest decorator  
colors. Gallon.  
(F012.)

8.00 Value  
**3.97**  
American  
Heritage  
3-Pack Roller  
Covers  
9" semi-smooth.  
Guaranteed one  
coat coverage.  
(1805-837)



110 N.  
Main St.  
Downtown  
Chelsea



## Johnson's HOW-TO STORE

A full-service hardware store... and more!

Ph.  
475-7472

P-9-92

# SPORTS

Let's Go  
Bulldogs!



## Bulldogs Softball Team Opens Season with Split

Chelsea Bulldogs varsity softball team opened the season last week with a split of a double-header with Ann Arbor Pioneer on Thursday.

Saturday's Corunna Invitational was cancelled due to the weather.

Chelsea lost the first game, 8-2, but came back in the rain-shortened second game for a 7-4 victory.

In the first game, senior pitcher Erin Knott gave up six runs in the third inning on four hits, including a bases-loaded double, and a couple of errors.

The Bulldogs scored a single run in the third inning as Theresa Hurst singled home Nicki Piasecki, who also singled.

In the fourth inning, Nancy Pidd doubled, stole third, and scored on Piasecki's ground out.

Hurst had two of Chelsea's six hits.

In the second game, the Bulldogs held a 3-0 lead after four innings but fell behind, 4-3, in the top of the fifth.

However, a single by Carey Schiller, an error on a ground ball by Heather McConeghy, a hit batsman, a two-run error, a sacrifice fly by Liz Sager, and another error produced four runs for the Bulldogs in the bottom of the inning. That's when lightning came into the area and forced cancellation of the last two innings.

Chelsea had six hits in the second game. But unlike the first contest, when they struck out 10 times, no one fanned.

"I was real pleased with the way we came back," said Chelsea coach Joe Beard.

"Our mettle was tested right away. We had lost the first game, lost the lead in the second game, and were fighting the weather. We didn't hit as well as we would have liked but we started swinging the bat better late in the first game."

Schiller picked up her first varsity win on the mound as she gave up four hits and struck out five. She also hit a two-run double in the third inning.

The Bulldogs open Southeastern Conference play tomorrow at home against the Saline Hornets.

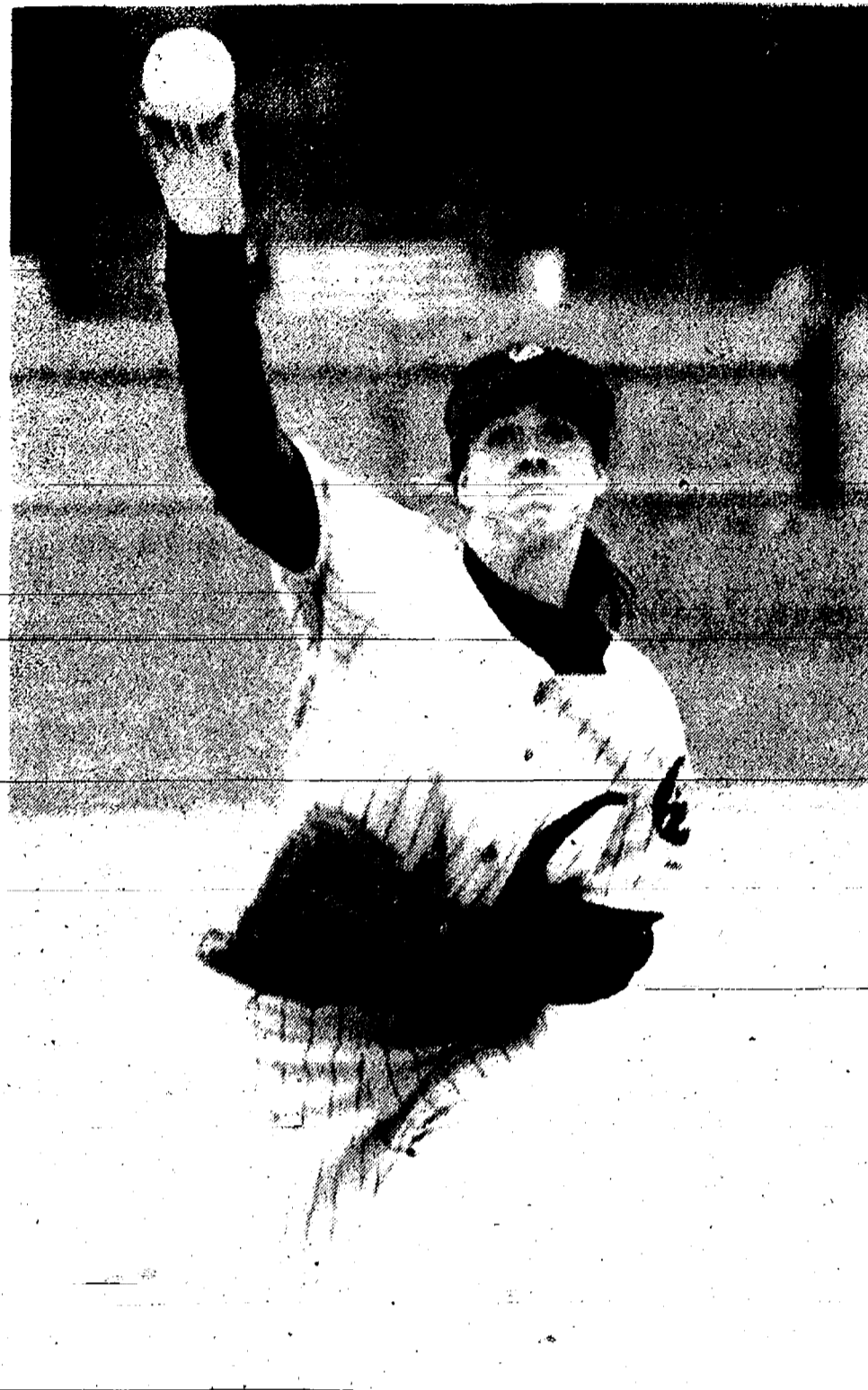

**CHELSEA SHORTSTOP** Gretchen Knutsen turns and throws to third base during last Thursday's home game against Pioneer. Chelsea lost the first game but won the second.



## Chelsea Golfers Beat Ypsilanti

Chelsea Bulldogs girls golf team lost to Ann Arbor Huron last Thursday, April 15.

Scoring for Chelsea were Sarah Stolaski, Heather Wynn, Lisa Hughes, and Erin Armstrong.

On Monday, April 19 the Bulldogs defeated Ypsilanti, 291-305.

Chelsea scores were Wynn 59, Hughes 75, Stolaski 77, and Thayer 80.

Chelsea takes on Pinckney today and participates in the Monroe Jefferson Invitational on Friday.

## Frosh Lose In Extra Innings

Chelsea Bulldogs' freshman baseball team lost to River Rouge in extra innings Friday, 13-11, in their season opener.

"I thought we played well for the first game of the season," said Chelsea coach Mark Scheese.

David Paton and Kent Young pitched for the Bulldogs.

Top Chelsea hitters included Ray Hatch, Young, and Mike Thayer, each with a double, and Josh Bernhard, who smacked a pair of triples. The Bulldogs had a total of eight hits.

## Laura Unterbrink Pitching at BGSU

Former Chelsea High school softball pitcher Laura Unterbrink is pitching for Bowling Green State University this spring.

Unterbrink, a senior visual communication technology major, pitched in eight games last season, all in relief, and had a 1.31 earned run average.

According to the team's media guide, Unterbrink is battling with three other pitchers this spring for innings.

The U.S. has a mountain of surplus corn starch that could be used to produce more biodegradable bags and reduce petroleum imports. Incorporating starch into plastic saves money and can result in a product that's easier on the environment.

**SENIOR LISA MONTI**, the best distance runner in Chelsea Bulldogs history, has accepted a full scholarship to run cross country and track at the University of South Carolina in Columbia. Monti, who holds every Chelsea girls cross country record, as well as records in the 1600 (5:01) and 3200 (10:58), was recruited by dozens of schools from across the country. It all came down to South Carolina, she said, because "they were the nicest to me." South Carolina has recently entered the Southeastern Conference, which Chelsea assistant girls track coach Bert Kruse, above, called the best track conference in the country. She will probably run the 5,000 and 10,000 meter events, among others. Monti said she plans to major in criminal justice.

## JV Baseball Team Drops Close Game to Airport

Chelsea Bulldogs' junior varsity baseball team scored plenty of runs in their season opener against Carleton Airport last Tuesday, but Airport was one run better, 11-10.

"We hit the ball quite well," said Chelsea coach Jim Ticknor.

"We will get better as the season progresses."

Chelsea held a 6-0 lead heading into the bottom of the third, but Airport got back in the game with five runs in the bottom of the inning, tied the contest in the fourth, and took a 9-6 lead in the fifth.

But the Bulldogs battled back with one run in the sixth and three more in the seventh for a 10-9 lead.

Chelsea scored three in the first on hits by Dirk Wales, Jeff Branch, and Ed Greenleaf; one in the second on a sacrifice fly; two in the third on a two-run single by Tom Payne; one in the sixth on a single by Wales; and three in the seventh on two walks and singles by Craig Leonard and Nick Brink.

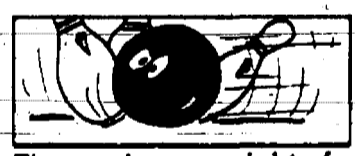

The maximum weight of a bowling ball is 16 pounds.

## Chelsea Avenges Loss In Victory Over Airport

Chelsea senior pitcher Colt White struck out nine and junior Matt Powell drove in four runs as the Bulldogs opened the season with a 7-3 victory over Carleton Airport last Tuesday at home.

"Airport beat us in the region tournament and have just about everyone back this year," said Chelsea coach Wayne Welton.

"It was a good way to start the season."

White, who should be the ace of the Bulldogs' pitching staff, allowed five hits and walked four while allowing only one earned run through six innings.

Chelsea took the early lead with four runs in the second inning. Ken Slane led off with a single; Pat Steele was hit by a pitch, and Colby Skelton walked to load the bases. Powell's single to center knocked in two runs, a wild pitch scored a third, and Tim Wescott's single plated the fourth run. In the bottom of the fifth, with the score 4-1, Chris Dunham singled, White walked, and Steve Grau singled in the fifth Chelsea run.

After singles by Steele and Skelton,

Powell's two-run double pushed the score to 7-1.

Airport picked up two unearned runs in the top of the seventh.

Powell and Wescott each had two of Chelsea's nine hits.

Saturday's Chelsea/Manchester Invitational was cancelled due to poor playing conditions.

"I rolled a ball across the infield and when one of the coaches picked it up there was ice all over it," Welton said.

"It didn't make any sense to have everyone wait around."

The Bulldogs open Southeastern Conference play at home tomorrow afternoon against the Saline Hornets.

## Chelsea Netters Lose First Match

Chelsea Bulldogs tennis team lost to Haslett, 5-2, in their first match of the season last Tuesday.

"This was a new team for us and the match was a tough one," said Chelsea coach Terri Curtis.

At first singles, Don Tippie of Chelsea defeated Ben Cousineau, 7-6, 6-2. Tippie won a tiebreaker in the first set, 7-5.

At second singles, freshman Dan Johnson of Chelsea lost to Matt Van Alstine, 0-6, 3-6. At third singles,

Chelsea sophomore Kevin Coy lost to Jeremy Christians, 4-6, 6-7. He lost the tiebreaker, 3-7. At fourth singles, Chelsea's Jason Dunahoo was defeated by Ben Ducker, 1-6, 0-6.

At first doubles, Chelsea's Ryan Gerardi and Kevin Myers beat Craig Burns and Mike Grabmeyer, 6-1, 3-6, 6-4.

"This should be a very good team," Curtis said of her first doubles players.

At second doubles, Chelsea's Mike Bainton and Dan Koenigter were defeated by Matt Sederburg and Mike Grabmeyer, 2-6, 2-6.

At third doubles, Chelsea's Scott Dale and Ben O'Connor were defeated by Elton Beamish and Eric Palmer, 6-0, 6-3.

A match at Williamston on Thursday was rained out after being partially completed.

Tippie lost in three sets at first singles, 6-7, 0-6, 0-6; Johnson won at second singles in a three-hour match, 7-5, 3-6, 6-3; Matt Jachalke of Chelsea lost at third singles, 2-6, 2-6; Gerardi and Myers at first doubles lost 6-4, 0-6, 3-6; and Bainton and Koenigter were defeated at second singles, 0-6, 2-6. Other matches were incomplete.

"It was a great match for Dan (Johnson) and he had the discipline to win it," Curtis said.

Other members of the Chelsea team include Mike Diesing and Chris Giebel.

U.S. strawberry exports reached \$130 million last year, making our country the world's second largest exporter of berries behind Europe. The primary market for U.S. fresh strawberries is Canada, which purchased 69 percent of U.S. exports in 1991. Demand from Mexico is also on the rise.

## VILLAGE MOBIL, INC.

M-52 at I-94 — Chelsea

### SPRING SPECIAL



**Pepsi**

2 Liter Bottle

**99¢**

All Flavors

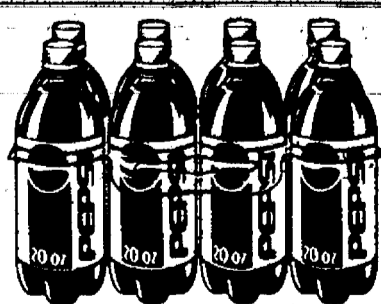

20 oz. 8-pack

**Now \$2.69!!!**

Was \$2.99

Try Our New  
16% Lipton Teas  
Choice of 5 flavors  
75¢



## HARPER PONTIAC

Downtown Chelsea

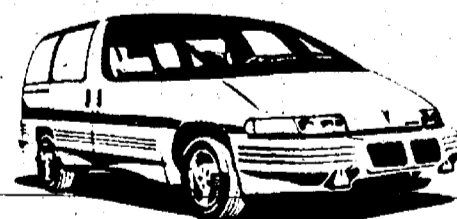

Trans Sport SE

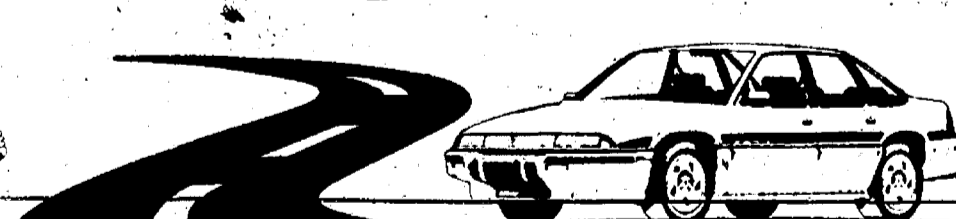

Grand Prix LE Sedan w/BYP

**PONTIAC**  
Cares

- NO-DEDUCTIBLE 3-YR/36,000-MILE WARRANTY
- 24-HOUR TOLL-FREE ROADSIDE ASSISTANCE
- COURTESY TRANSPORTATION WHENEVER A NEW 1993 PONTIAC NEEDS WARRANTY SERVICE



100% of customers surveyed recommend our dealership based on buying and service experience.

Call  
Sumner or Don  
**475-1306**

118 W. Middle St., Chelsea

# BOWLING

## Senior Fun Time League

Standings as of April 14

	W	L
Reflects	127	90
Happy Three	122	96
Triple Action	121	96
Outer Dusters	119	98
Three Cookies	118	100
Green Ones	115	104
Strikers	112 1/2	104 1/2
Curry's & Bill	110	107
Spitters	109	108
Go Getters	107 1/2	108 1/2
Go Getters	108	114
Go Getters	102	115
Jolly Trio	101	116
Happy Bowlers	100	117
Five Pins	98	122
Steadies	95	125
Men, high series: R. Brownell, 515; J. Richmond, 484; G. DeVoe, 446.		
Men, high games: J. Mayr, 165; G. DeVoe, 147; J. A. Wahr, 150; B. Baillet, 146; R. Brownell, 139; J. Richmond, 134; 173; 157; C. Myers, 151; 140; S. White, 148; 157; B. Nicholas, 150; W. Gochanour, 145.		
Women, high series: I. Mayr, 546; M.R. Cook, 502; J. Campbell, 488.		
Women, high games: I. Mayr, 155, 226, 166; V. May, 151, 152; E. Curry, 131; P. Allen, 146; N. Ratz, 141; L. Sanderson, 138, 153; M. Richardson, 150, 151; L. Parsons, 130, 151; F. Brownell, 135, 132; A. Hoyer, 148, 139; M.R. Cook, 128, 140, 150; J. Campbell, 152, 147, 151; Buckinghams, 147, 143; E. Walker, 133; C. Brooks, 150, 161; M. McGuire, 159, 143, 139; D. Richmond, 133, 157; G. Parker, 134; G. Puckett, 150, 145, 147; A. Gochanour, 136, 139, 138.		
Splits made: I. Mayr, 5-0, 4-1; V. Mayr, 5-0; E. Guey, 4-1; R. Brownell, 3-10; S. White, 5-10; E. Richmond, 5-6; A. Gochanour, 4-9, 9-10; A. Snyder, 2-7-4; G. Puckett, 5-10.		

## Chelsea Youth Mixed League

Standings as of April 17

Continued from page A-1		W	L
Impact		59	39
The Dead Milkmen		57	41
The Caps		56	42
Pin Doctors		56	42
3 Stooges		51	47
Wolverines		50	48
Super Stripes		49	49
X-Men		14	84
Male, games over 120: K. Smith, 169; A. Sweet, 168; P. Urbanek, 163; J. Loomis, 147; K. Weiner, 138; B. Armstrong, 132; M. Milazzo, 130; M. Klunk, 128.			
Male, series over 200: P. Urbanek, 467; A. Sweet, 429; J. Loomis, 419; K. Weiner, 395; K. Smith, 387.			
Female, games over 120: C. Vargo, 162; E. Armstrong, 121; S. Steele, 120.			
Female, series over 200: C. Vargo, 418.			
Male star of the week: K. Smith, 50 pins over average for series.			

## Bumper Bowlers

Results of April 17

High games: M. Molnar, 64; L. Aschliman, 62; D. Snyder, 55.

## Chelsea Bantams League

Standings as of April 17

	W	L
Gunnels	45	22
The Bush Wackers	40	30
Strikers	38	31
The Troops	35	37
Male, games over 50: S. Schanz, 99; R. Castleberry, 91; B.J. Castleberry, 91; S. Sweet, 88; E. Stanley, 78; R. Kaiser, 66.		
Male, series over 100: B.J. Castleberry, 175; S. Schanz, 168; R. Castleberry, 160; E. Stanley, 141; S. Sweet, 137; R. Kaiser, 130.		
Female, games over 50: B. Gunnels, 124; H. Pichea, 96; S. Castleberry, 87; K. Molnar, 83.		
Female, series over 100: B. Gunnels, 228; H. Pichea, 187; S. Castleberry, 117.		
Male star of the week: B.J. Castleberry, 71 pins over average for series.		
Female star of the week: B. Gunnels, 56 pins over average for series.		

## Mid-Morning Mixed League

Standings as of April 17

	W	L
Shockers	73	25
Hurricanes	70	28
Hicks/Hess	66	32
Wolverines	65	33
Rockies	55	43
Seminoles	50	48
Strike Force	45	53
People	27	71
Good Luck Trolls	23	77
Gutter Busters	19	79
Male, games over 110: T. Bailey, 151; M. Vargo, 135; J. Young, 131; J. Stetson, 130; N. Smith, 130; J. Schanz, 128; B. Sayers, 126; A. Hess, 125; I. Kummer, 122; T. Norris, 121; J. Pichea, 117.		
Male, series over 230: T. Bailey, 385; J. Stetson, 376; M. Vargo, 348; N. Smith, 342; J. Young, 336; J. Pichea, 333.		
Female, games over 110: S. Miller, 113; K. Fahrner, 111.		
Male star of the week: T. Bailey, 130 pins over average for series.		
Female star of the week: K. Fahrner, 71 pins over average for series.		

## Chelsea Suburban League

Standings as of April 21

Standings as of April 22			W	L
3-D			146	65
McCalla Feeds			139	92
D & E Enterprises			128	102
Great Lakes Bancorp.			128	103
K & S Builders			122	108
Starlight Acres			118	113
Lewis Masonry			111	120
Flow Ezy			109	122
Chelsea Pharmacy			104	127
Chelsea Lanes			104	127
The Stage Shop			91	140
M & D Productions			86	145
Games of 155 and over: M. Rush, 162; J. Schulze, 170, 176, 178; J. Shepherd, 162; E. Figg, 158; D. Peck, 157; E. Pastor, 175; J. Jackson, 161, 165; M. Stafford, 158; C. Miller, 159, 179; R. Horning, 169; T. McCalla, 191; S. McCalla, 156, 168, 169; B. Wolfgang, 171, 206; B. Halst, 156, 168; H. Baris, 177, 178; A. Grau, 172; C. Moeckel, 181; L. Alder, 180, 185; T. Fouty, 169; B. Hudson, 157; M. Larder, 168, 181; P. Trunkle, 184; K. Bauer, 184; D. Hollister, 157, 185; K. Ruggles, 169; B. White, 162; L. Lehmann, 157; S. Winkle, 160; M. Paul, 155, 164, 158; D. Collins, 172, 172; S. Lewis, 161, 158; L. Shears, 161; J. Rowe, 156; J. Guenther, 181, 162, 168; W. Gerstler, 175, 166; K. Lehman, 156; J. Runge, 156; G. Williamson, 157, 187, 157.				
Series of 465 and over: J. Schulze, 546; S. Jackson, 593; C. Miller, 480; T. McCalla, 467; S. McCalla, 492; B. Wolfgang, 496; B. Halst, 469; C. Noer, 468; M. Paul, 487; D. Collins, 487; M. Larder, 538; P. Trunkle, 472; J. Guenther, 539; W. Gerstler, 468; G. Williamson, 501.				

## Leisure Time League

Standings as of April 15

	W	L
Tidy Bowlers	73	47
Who Knows	68	54
Sweetrollers	62 1/2	57 1/2
Misfits	59 1/2	60 1/2
Late Ones	48 1/2	71 1/2
400 series: M. Hanna, 498; J. Cole, 496; K. Haywood, 492; E. Heller, 492; Julie Kuhl, 478; M.R. Cook, 425; J. Campbell, 404.		
Games 140 and over: M. Hanna, 173, 138, 158; B. Parish, 168; M.L. Westcott, 163, 211, 153; J. Cole, 182, 149, 155; S. Wheaton, 140; G. Wheaton, 148; G. Foley, 145; R. Horning, 181, 176, 164; E. Heller, 170, 151, 171; Julie Kuhl, 183, 148, 187; Judy Kuhl, 150; M.R. Cook, 158, 143; M.L. Hahn-Setta, 143; J. Lussier, 140.		
500 series: M.L. Westcott, 527; R. Horning, 521.		
200 games: M.L. Westcott, 211.		

## Rolling Pin League

Standings as of April 13

	W	L
Kitchen Maids	74	52
Pols	74	54
Blenders	72	56
Tea Cups	71 1/2	56 1/2
Happy Cookers	70 1/2	57 1/2
Grinders	61	67
Sugar Bowls	61	67
Coffee Cups	50	78
Kookie Cutters	48	80
140 games: L. Wacker, 146; P. Paige, 159, 142; K. Strook, 173, 162, 152; J. Edick, 195, 179, 175; M. Hanna, 146; J. Van Meer, 156, 147; P. Harok, 175, 149; G. Brier, 141; J. Staphish, 191, 175, 187; C. Reeves, 151; C. Ramsey, 165, 158; B. Houk, 150, 141; G. Clark, 231, 180, 159; J. Kuhl, 160; C. Stoffer, 165; K. Weinberg, 148; S. Ringe, 153; P. Wurster, 149, 142; T. Keilman, 158, 147; K. Conley, 147; D. George, 152, 141; D. Stetson, 172, 157; I. Nichols, 162, 146; M. Plumb, 168; S. Scott, 153, 148, 143.		
400 series: P. Paige, 433; K. Strook, 487; J. Edick, 553; M. Hanna, 412; J. Van Meer, 424; P. Harok, 453; J. Staphish, 538; C. Ramsey, 440; B. Houk, 417; G. Clark, 570; J. Kuhl, 460; C. Stoffer, 425; P. Wurster, 410; T. Keilman, 437; K. Conley, 412; D. George, 421; D. Stetson, 464; I. Nichols, 446; S. Scott, 444.		

## Tri-City Mixed League

Standings as of April 18

3-D Sales	75	27
Chelsea Lanes	67	45
Alstrom Electric	65	47
Lucky Thirteen	65	47
Lightning Strikes	63	49
The Print Shop	61	51
Kam Kar Klubs	58	54
Rosenreiter Excavating	57	55
Colonial House Salon	55	58
Thunder Rolls	53	60
Chelsea Telecom	50	62
Clearly's Pub	43	69
Wolverine	37	75
The Rockies	36	76
Women, games 150 and over: A. Houghton, 164, 158; C. Stevens, 171, 207; K. Fletcher, 150, 156; N. Rosenreiter, 157, 158; J. Schulze, 171; J. Stanley, 174; M. Alstrom, 152; C. Stoffer, 165, 163; J. Staphish, 171; M. Ridenour, 151; B. Murillo, 150; C. Roberts, 183; D. Roberts, 159, 150; N. Cavander, 168; C. Miller, 157, 153, 157; A. Atwood, 157; M. J. Boyer, 151, 155, 153; D. Kaminaki, 180.		
Women, series 450 and over: A. Houghton, 457; C. Stevens, 520; C. Stoffer, 453; N. Cavander, 468; C. Miller, 507; M. J. Boyer, 499.		
Men, games 175 and over: T. LaCroix, 192; G. Boyer, 175; T. Schulze, 214; E. Mullins, 182; D. Alstrom, 179, 179, 213; C. Ridenour, 221, 190; L. Roberts, 202, 222; S. Cavander, 179, 212, 190; M. Dodes, 208; T. Foley, 187; M. McKimmy, 200; C. Gipson, 175; D. Schulze, 178, 178.		
Men, series 475 and over: T. LaCroix, 528; G. Boyer, 508; T. Schulze, 499; D. Alstrom, 571; C. Staphish, 475; C. Ridenour, 555; L. Roberts, 569; S. Cavander, 581; M. Dodes, 538; K. McKimmy, 492; C. Gipson, 513.		

## Chelsea Lanes Mixed League

Standings as of April 18

	W	L
Double Trouble	151	87
Two of Us	145	93
Hard Headers	123	108
Killer Bees	121	117
Two Sweet	113	126
Lima Beans	106 1/2	123 1/2
Rograts	93 1/2	130 1/2
Alley Gators	70	77
Women, 425 series and over: B. Schmenk, 476; K. Stepp, 440; J. Schulze, 446; J. Homa, 430.		
Men, 475 series and over: G. Boyer, 507; T. Schulze, 513; M. Homa, 507.		
Women, 150 games and over: B. Schmenk, 180, 181; L. Baldwin, 199; D. Byrne, 150; K. Stepp, 156, 148; W. Gerstler, 175, 166; K. Lehman, 156; J. Runge, 156; G. Williamson, 157, 187, 157.		
Series of 485 and over: J. Schulze, 546; S. Jackson, 593; C. Miller, 480; T. McCalla, 467; S. McCalla, 492; B. Wolfgang, 496; B. Halst, 469; C. Noer, 468; M. Paul, 487; D. Collins, 487; M. Larder, 538; P. Trunkle, 472; J. Guenther, 539; W. Gerstler, 468; G. Williamson, 501.		

## Junior House League

Standings as of April 15

Associated Drywall	W	L
	86	26
Vogel's Party Store	84	28
JENEX	80	32
3-D Sales & Service	57	55
Hughes Construction	56	56
Chelsea Industries	56	56
Chelsea Lanes	55	57
Mark IV Lounge	54	58
Washtenaw Engineering	51	61
Wolverine	50	62
Jiffy Mix	49	63
Clearly's Pub	40	72
These are the final standings for this part of the season.		
Ind. high games: J. Hughes, 232; T. Kuhl, 223; C. Gipson, 222; M. Murphy, 218; M. Frinkle, 216; J. Bona, 213.		
Ind. high series: P. Lehman, 588; J. Hughes, 579; C. Gipson, 573; C. Tobin, 572; M. Frinkle, 571; E. Each, 569.		

## Nite Owl League

Standings as of April 19

Standings as of April 19		W	L
Chelsea Lanes		68	39
Pioneer Seed		64	41
Bad Boys		63	42
Chelsea Lions		46	59
Slimo Bowlers		45	60
Lyndon Sodbusters		31	74
Ind. high games: J. Kapanowski, 232; M. Schroeder, 212; B. Petty, 203; T. Pulley, 202; G. Scott, 188.			
Ind. high series: J. Kapanowski, 610; T. Pulley, 588; B. Petty, 572; M. Schroeder, 554; E. GreenLeaf, 549; G. Scott, 515.			

## Chelsea Girls Track Team Whips Manchester Decisively at Home

Chelsea Bulldogs girls track team opened their season last week with a 110-18 victory over a young Manchester team on the Chelsea track.

The Bulldogs won every running event and two of four field events.

Junior Erin Schiller and sophomore Keri Kentala each had three firsts.

Schiller won the high jump at 5' and the 200 in :29.4. Kentala took the 100 hurdles in :17.5 and the 300 hurdles in :52. Each girl ran a leg of the winning 800 relay. Kentala also placed third in the long jump.

Senior Lisa Monti won the 1600 in 5:32.3 and the 3200 in 12:15.3.

Other Chelsea winners were Mara Smith in the discus at 90'4"; Theresa Royce in the 100 in :13.9; Laura Paton in the 400 in 1:03.2; and Beth Bell in the 800 in 2:35.4.

Bell, Robin Phelps, Val Bullock, and Sarah Henry combined to win the 3200 relay in 10:51.8, and Bell, Henry, Melissa Hand, and Andrea Ludwig won the 1600 relay in 4:34.

Paton, Schiller, Kentala, and Royce took the 800 relay in 1:54.3; and Megan McDonald, Monica Hansen, Laurie Schiller, and Sarah Schick won the 400 relay in :56.9.

In all, 22 runners scored for the Bulldogs.

"We had some good opening performances in less than ideal conditions of gusty winds and rain showers," said Chelsea coach Bill Bainton.

"Coach Bert Kruse and I were particularly pleased with Kentala's hurdle races, and Bell, Paton, and the 800 relay."

The Bulldogs host the Saline Hornets on Thursday and the annual Chelsea Invitational on Saturday.

**NAPCC**  
National Animal Poison Control Center

(217) 333-3611

## Senior House League

Standings as of April 19

	W	L
McCalla Feeds	82	30
Chelsea Lumber	76	36
Vogel's Party Store	74	38
Sportsman's Bar	68	44
Bollinger Sanitation	68	44
Detroit Abrasives	61	51
Steele's Heating	61	51
K & N Tile	61	51
VPW No. 4078	52	60
Waterloo Village Market	49	63
DAPCO	45	67
Gina's Cafe	43	69
Thompson's Pizza	41	71
Randy's Lame Service	41	71
Klink Excavating	40	72
Furniture Doctor	34	78
High series, 525 and over: J. Yelsik, 547; C. Coltrane, 561; H. McCalla, 579; M. Schanz, 583; D. Trinkle, 558; G. McNutt, 541; D. Hall, 538; E. Riddle, 556; T. Stafford, 597; J. Alexander, 580; B. Faron, 545; B. Clouse, 564; A. Clouse, 569; H. Spaulding, 559; R. Zatorski, 545; T. Fortner, 545; M. Dault, 528; D. Clouse, 531; J. Preston, 547; D. Thompson, 581; R. Wick, 526; B. Kaimbach, 203.		
High games, 200 and over: K. Kunzelman, 203; C. Coltrane, 297, 208; M. Schanz, 224; B. Riddle, 225; T. Stafford, 211, 223; B. Faron, 203; J. Alexander, 211; B. Clouse, 221; A. Clouse, 210; H. Spaulding, 214; R. Zatorski, 207; M. Dault, 224; D. Clouse, 208; S. Preston, 201; D. Thompson, 201, 234; B. Kaimbach, 202.		



ERIN SCHILLER didn't quite make this try at 5' 3" for the Chelsea Bulldogs last Thursday. Nevertheless, she won the event at 5' to help her team to an easy win over Manchester to open the season.

## Athletic Boosters Press Box May Require Expensive Elevator

A building code requirement may force the Chelsea Athletic Boosters to postpone the construction of a new press box.

## Chelsea Trackmen Open Season With Victory Over Manchester

Chelsea Bulldogs boys track team won their first dual meet of the season last Thursday at home with an 85-52 victory over Manchester.

Chelsea won 10 of 17 events and swept two.

"This was a good opener for us," said Chelsea coach Pat Clarke.

"We are a very young team with 10 freshmen and 19 sophomores. Junior David Beeman had two fine throws and is obviously one of the best throwers in the state. Sophomore Scott Hawley had an excellent day, tying his best high jump, winning the 800, and running on two winning relays.

"Junior David Stimpson has worked hard and it showed as he recorded a lifetime best to win the high hurdles. Our newcomers Alex Selmanovic, Dan Wehrwein, and Jorge Rosario all had successful debuts. They will continue to improve. We are a little behind because of our late over-all start with our distance runners and our field events people, but this will improve since most of the distractions are over with."

Chelsea results follow.

Discus: 1. Beeman, 143' 9"; 2. Tom Poulter, 122' 10 1/4".

Shot put: Beeman, 53' 5 1/2"; 2. Poulter, 38' 5 5/8".

High jump: 3. Hawley, 5' 6".

Long jump: 1. Rob Frost, 18' 5 1/2".

Pole vault: 3. David Tracy, 7' 6".

3200 relay: 1. Cory Brown, Hawley, Selmanovic, Dan Zatkovich, 8:55.1.

110 high hurdles: 1. Stimpson, :17.2; 3. Bryndon Skelton, :18.4.

100: 2. Rosario, :11.95.

800 relay: 1. Kevin Kolodica, Wehrwein, Steve Straub, Frost, 1:40.4.

1600: Brown, 5:04.9.

400 relay: 2. Rosario, Kolodica, Straub, Frost, :48.19.

400: 1. Selmanovic, :57.4; 2. Tony Trotter, :58; 3. Chris Taylor, :58.4.

800: 1. Hawley, 2:12.3; 2. Zatkovich, 2:14.1.

300 hurdles: 2. Wehrwein, :45.7; 3. Skelton, :46.3.

200: 2. Rosario, :24.8; 3. Kolodica, :25.5.

3200: 1. Chad Brown, 11:04; 2. Brian Atlee, 11:31.

1600: 1. Cory Brown, Hawley, Taylor, Wehrwein, :57.3.



JUNIOR DAVID STIMPSON, left, won the 110 high hurdles for Chelsea last Thursday in the season-opening meet at home against Manchester.



SOFTBALL TEAM has lunch after a busy practice at the Isle of Palms. Clockwise, from top left, are Gretchen Knutsen, Liz Sager, Nicki Piasecki, Heather McConeghy, Melissa Schultz, and Sandy Schmid.

### Steffenson Wins 400 Meter Race

Kenyon College sophomore Anne Steffenson recently won the 400 meter race in the Mount Union College Open Invitational.

Steffenson, a former Chelsea High school student, crossed the finish line in 1:03.15 to win the event by more than two seconds.

### Retirement Home Administrator Meets With Lawmakers

V. Gregory Hughes, administrator of the Chelsea Retirement Community, in Chelsea, met March 18, with representatives of Senator Carl Levin, Senator Don Riegler and Representative Bob Carr. Hughes was part of a four-person delegation from Michigan which was at the Capitol to discuss issues related to Long Term Care and Senior Housing.

"It was a valuable visit," Hughes said. "We discussed options for providing low-cost housing for Senior Citizens, as well as ways to bring Long Term Care services to many who are not now receiving them."

"Legislative staff were very responsive," he added. "We saw the effects of the Clinton administration's emphasis on Health Care reform. I'm confident that we are in the process of forging a stronger working relationship with our elected representatives."

Hughes met with Debbie Chang of Senator Don Riegler's office, Jackie Parker and Devon Anderson of Senator Carl Levin's office and Sharon Anderson of Representative Bob Carr's office. He met with them as a member of the Michigan Non-Profit Homes Association. MNPHA represents 164 Senior Living Facilities and over 23,000 older persons through leadership, advocacy and education.

Give a  
Gift Subscription to  
The Chelsea Standard!

**Urology Since 1980**  
Of Southeast Michigan

**Chin-Ti Lin, M.D.**  
Board-Certified in Adult & Pediatric Urology  
**Special Interests**

Female Urology, Urine Leakage,  
Male Sexual Difficulty, Difficult  
Voiding, Cancers of the Prostate,  
Kidneys, Bladder, Testis, etc.,  
Urinary Infection, Stones, Hemilia,  
Bedwetting, infertility, Hydrocele,  
Undescended Testis, Circumcision

**OFFICE VASECTOMY**  
Advanced Concepts, Skills & Technology

Problems? Questions?  
Free, yet instant answers & advice.

**Day / Night, call / Page**  
313-434-2500 / 572-3888

3075 W. Clark Rd., Ste 405, Ypsilanti, MI 48197

### Ag Spending To Rise While Programs for Farmers Decline

Total ag spending in the 1994 proposed federal budget is \$43 billion, but well over half of that (\$38 billion) is for direct consumer programs, such as school lunches, food stamps and other government feeding programs, according to an American Farm Bureau Federation analysis.

Consumer benefit items would rise about 7.2 percent while farm price and income supports would be cut by nearly 30 percent to \$12 billion from \$17 billion this year.

In the last several deficit reduction packages, agriculture has sustained disproportionately high cuts, said Al Almy, director of public affairs for Michigan Farm Bureau. "Yet, farm spending is one of the areas singled out for more cuts in the 1994 package," Almy said. "House and Senate committees must now map out specific tax increases and spending cuts to flesh out the president's budget blueprint already approved by both houses."

Two economists, James Schaub, of the U.S. Department of Agriculture, and Daniel Sumner, of the University of California, write in Choices magazine that the full impact of President Clinton's vision for agriculture won't be visible until the 1995 farm bill takes effect. But even then, agriculture is a very small part of the problem, according to the economists. For example, if all farm program payments were eliminated, the savings would be less than one percent of the \$1.52 trillion in government expenses.

### Sheriff's Underwater Recovery Team Hosting Fund-Raiser

Washtenaw County Sheriff Department Underwater Search and Recovery Team will be hosting its third annual Dive Team fund-raiser on Saturday, May 8, to be held at the Elks Lodge No. 325, 325 Eisenhower, Ann Arbor, next to Briarwood Mall.

All who come will be enjoying a buffet style dinner, entertainment and dancing to "G-Major" from 6 p.m. to 12 a.m. There will also be drawings for a multitude of valuable door prizes donated by local merchants.

For those who are or would-be scuba divers, the dive team is sponsoring a "Discover Scuba" experience at Dexter's Wylie Middle school on April 24 from 2 to 4 p.m. Bring your own bathing suit and certified scuba instructors will provide you with diving equipment and their expertise as they introduce you to the exciting world of scuba diving.

Price of admission for the fund-raiser is a donation of \$10 per person which may be purchased in advance or at the door. All proceeds will be used to purchase equipment and provide training for the Washtenaw County Sheriff Department Underwater Search and Recovery Team.

For further information or to purchase tickets, please contact the Washtenaw County Sheriff Department, Marine Safety Section at 971-7551.

Please Notify Us of  
Any Change in Address

### Richard D. Kleinschmidt



**General Contractor**

Roofing • Siding • Carpentry

Seamless Aluminum Gutters

4785 Mast Rd.

Dexter, MI 48130

(313) 426-4613

### Charles E. Sullivan Plumbing

Licensed Michigan Master Plumber

**475-8114**

Free Estimates

- Water Heaters
- Remodeling
- Service & Repair
- New Construction
- Water Softeners
- Sewer Cleaning

Reasonable Rates



### LEAKBUSTERS

PLUMBING SERVICE

**313-475-8009**

• FAUCETS

• TOILETS

• WATER HEATERS

• DISPOSALS

• SUMP PUMPS

• WATER SOFTENERS

"Quality Workmanship at A Reasonable Rate"

Free Estimates

Ron Johnson



**R.D. Kleinschmidt, Inc.**

We Build Our Reputation Around Your Home

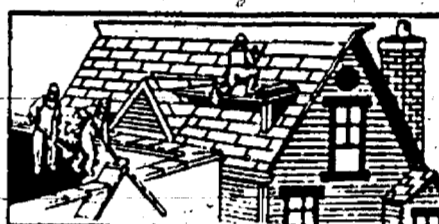

ROOFING • SIDING • GUTTERS

• Shingles & Flat Roofs

• Siding & Trim

• Seamless Aluminum Gutters

• Replacement Windows

19860 Sharon Valley Road • Manchester

### THOMAS J. BURKE, D.D.S.

3288 BROAD ST.  
DEXTER, MI 48130  
426-8292

**FAMILY DENTISTRY**

Within walking distance  
from Dexter schools

Hours By Appointment  
NEW PATIENTS WELCOME



## PIERCE PARK PLAYGROUND

To be built

by May 1, 1993 !!!

We wish to sincerely thank the community for generous contributions to the project: contributions of time, service, and money. A lasting contribution to the community's children has been made.



Robert Abbin  
Douglas and Charles Adams  
Douglas and Evelyn Allen  
William and Elie Auerbach  
Tom and Kathy Atchison  
Rebecca Allen  
Adam Bradley Company  
Glenn Allen  
Linda Armstrong  
Anderson Chevrolet P.O.  
David and Patricia Bailey  
Francis of Patricia Baldwin  
Mary Bentley D.D.S.  
Dennis Blair  
Henry and Molly Barry  
Doug and Wendy Beaumont  
Mr. and Mrs. Edward Beiser  
Bernard and Sharon Brooks  
William and Isabel Biss  
Carol Bitter and John Davis  
The Bond-Carus  
John and Margaret Boschan  
David and Mary Boyce  
John and Phyllis Boyer  
The Michael Bragstone Family  
Mike and Kathy Bringham  
Brian, Ann, and Margy Brit  
John and Louise Brockton  
David and Sharon Brooks  
Ed and Barbara Brown  
The Joseph Burman Family  
Monrood and Phyllis Bush  
Gavin and Kathy Buns  
Carl Carter Technologies  
Cavanaugh Larkware Farm  
"Chamber of Commerce"  
Carl Chambers and Heather Clark  
Kathleen Chaghai  
Chelsea Children's Co-Operative  
"Chelsea Civic Foundation"  
"Chelsea Community Hospital"  
"Chelsea Community Hospital - Medical Staff"  
Chelsea Industries Inc.  
Chelsea Lions  
Chelsea Lumber  
Chelsea Milling Company  
Chelsea Pets and Plants  
Chelsea Recreation Council  
Chelsea Restaurant Group  
Chelsea Standard  
Chelsea State Bank  
Chelsea Village  
Myron and Jeannette Clark  
Daniel and Chelene Cobb  
Craig and Denise Common  
Jeffrey and Susan Connors

Joel and Constance Cook  
Daniel and Karen Cooper  
Michael, Robin, and Lindsey Dahl  
Jeff and Kathleen Daniels  
Timothy and Mary Ann Dark  
Douglas and Marsha Denison  
Olivia Denoyer  
Michael and Tam Delling  
Garland and Barbara De Voe  
Skip and Meg DeWalt  
Jeff, Lynn, and Sooner Ellis  
David and Katherine Donovan  
Steven and Donna Dobson  
Mark and Debra Dore  
Dr. Patricia Dukes  
Steve and Sandra Dunham  
John and Anna Dunn  
William and Kathleen Eddy  
Jeff and Lynn Eddy  
Tim and Mary Jane Eder  
Whiteline Eder  
Isabel Essex  
Leslie and Denise Essanbaser  
William and Sharon Essanbaser  
Steven and Kathryn Eisenberg  
Wayne and Mary England  
Dr. Richard and Barbara Ernst  
J. Michael and Ann Feeney  
Peter, Paul, Austin, Riley and Tate Feeney  
James and Cal Finch  
Robert and Marilyn Fischer  
John Ford  
Tom and Martha Forner  
Frank and Faye Frederick  
Ruth Freeman  
Jerrad and Donna Frisbe  
Eloise Franger  
Paul and Kathy Franger  
Ron and Rita Fulton  
Frank and Geneva Gates  
Kerry Gauss  
Ed and Ruth Genik  
Thomas Gentileucci and Diane Haskit  
Gerard and Sue Gilkin  
"Gina's" Gifts  
John and Kathie Goulet  
Tom and Georgina Grapes  
Donald Halper  
The Jim Halper Family  
In Memory of Vincent Halper  
Brian and Heather Hamilton  
Frank Hamer  
Jeff and Deb Hardeste  
Harper Shoe Company  
Brett, Lynn, and Duncan Harris  
Doug, Sara, Nicholas and Emily Harris  
Fred and Mary Harris  
Susan Harris

Walt Hamilton  
Norman and Leslie Hillman  
Marlene Himmelman  
Bob and Daphne Hodder  
Jim, Deb, Meghan and Scott Hostetka  
Rick and Liz Hottel and children  
Hilda Homing  
Donald and Rebecca House  
Dr. Ray and Patricia Howe  
Michael Huest  
Bret Hughes  
Joseph and Theresa Hunn  
Joseph and Deanne Hunt  
Patricia Huntington  
Stephen and Celia Jarratt  
Steven and Emily Jessup  
Greg Johnson  
Walter and Gale Johnson  
Van and Vicki Johnston  
Leonard Juergens  
Dan and Pat Kaminsky  
Phyllis Kaminski  
Edith Keating  
Michael and Kathleen Kenney  
Richard and Helen Kern  
John Keusch  
Bar and Barb Kohn  
Gary and Sue Kinney  
"Kismet's" Club of Chelsea  
Dr. Meredith Klaus  
Dr. and Mrs. Cortes Kleinhous  
Carl and Eleanor Klein  
Mark and Erica Knopfer  
John and Vicki Knopfer  
Gary and Barbara Krenz  
David Laback  
Joanne Ladio  
Steve and Sheri Ladisak  
Carl and Ruth LePore  
Thomas Lancaster  
Stephen and Alice Lath  
The Russell LeFurge Family  
John and J. Diane Letcher  
Mike and Gene Lewis  
Mr. and Mrs. Jason Lindsey  
Harvey and Katherine Lizzy  
Lloyd Bridges Traveland  
Bruce, Sharon and John Lowry  
Craig and Joan Maier  
Jeff and Anne Mangelsen  
John and Anne Mann  
Laura Mendez  
Arlene Marshall  
George and Lois Marshall  
Bonnie Martin

Ralph and Mary Martin  
Marie McHenry  
Michael and Susan McKee  
Mr. and Mrs. Fred Meyer  
Felix and Sandra Miles  
Joseph Mignone  
Dina and Sandra Mizzio  
Mary Jo Miller  
"Modern Mothers Child Study Club"  
Robert and Jane Mosest  
Michael and Kathy Mura  
Murphy's Barber Shop  
David and Laura Murphy  
Richard and Carole Murphy  
David and Karen Neal  
Ida Neal  
Bob and Dawn Neesham  
Andy and Jessie Neederhede  
Norman and Kathleen Neuman  
Esther Nichols  
Edward and Florence Noworyta  
Debra Nore  
Eric and Judy Nyhus  
Bruce and Deborah Oakley  
John and Lisa O'Brien  
Debbie O'Connor  
Michael and Laura O'Neill  
Paul and Janice Olenick  
Mr. and Mrs. Lawrence Ogden  
William Osborne  
Mike and Elizabeth Packard  
Palmel Motor Sales Inc.  
David and Linda Parham  
Jay and Diane Parham  
David and Elaine Pastor  
Don and Pat Paulsen  
Triton and Danielle Part  
Marty and Becky Patrick  
Rodney and Mary Payne  
William and Sharon Pensante  
Charles and Debra Peters  
Sharon Part  
Richard and Stephanie Phelps  
Dan and Judy Phillips and family  
Richard Pierce  
Craig and Terry Pirming  
Max and Shari Platt  
Dorion and Mary Pond  
John and Diane Porter  
Dr. Doug Portz  
Marilyn Powers  
Harold Powers  
James, Patricia and Haley Preston  
Bill and Marlene Rademacher  
Herman and Margaret Radloff  
Jim and Mary Randolph  
Orville and Sarah Rapp  
Joseph and Kay Redding

Mark and Martha Reesman  
The David Reishardt Family  
Marc and Bob Reiss  
Brian and Brenda Rickett  
Jack and Margaret Rickett  
Edwin Jr. and Karin Rake  
Jim and Betty Robbins  
Don and Christine Roberts  
Mike and Shirley Sobable  
Stewart and Helena Robinson  
Neil Rooka  
William and Marybeth Rosenberg  
Joe and Janet Rose  
David and Joanne Rowe  
Mack Ruffin and Kathy Carter  
John and Julie Rutherford  
Robert and Virginia Schaeffer  
Martin and Elaine Schaeffer  
Paul and Shirley Schaeffer  
Vince and Tony Schaeffer  
Charles and Sandy Schmitt  
Dale and Nancy Schumann  
"In Memory of Paul Schumann"  
Joseph and Donna Schweitzer  
Brandi Selz  
Randy and Dawn Selz  
Anthony and Elizabeth Semot  
Mr. and Mrs. Louis Serrano  
John and Mary Lou Severin  
E.R. and Betty Severin  
Dorothy Sherbo  
Brian and Kelly Shilley  
Stephen and Viola Shire  
Karen and David R. Smith and girls  
James and Kathryn Smith  
Shirley Smith  
Roger and Joyce Smyth  
Don and Tammy Socha  
Rolly Spaulding  
Jeff and Lynn Spencer  
David, Kathryn, Aaron, Amy and Benjamin Sooner  
David Sprinkle  
Sarah Steele's Family DayCare  
Waldo Stanbury Jr.  
David and Barbara Strickbach and family  
Steven and Lynn Sterling  
Bill and Jean Striker  
John and Carol Strahler  
Judy Straman  
Edward Surovell Company/Realtors  
"David, Lynn, Jill, Dan, and Ben-Susan"  
Christina Taylor  
Anna Thiel  
Alice Thornton  
Raymond and Louise Timmerman  
Barry and Kim Tisa  
Chris Todd and Carolyn Piere-Todd and family  
The Trumper Family

Mark and Martha Reesman  
The David Reishardt Family  
Marc and Bob Reiss  
Brian and Brenda Rickett  
Jack and Margaret Rickett  
Edwin Jr. and Karin Rake  
Jim and Betty Robbins  
Don and Christine Roberts  
Mike and Shirley Sobable  
Stewart and Helena Robinson  
Neil Rooka  
William and Marybeth Rosenberg  
Joe and Janet Rose  
David and Joanne Rowe  
Mack Ruffin and Kathy Carter  
John and Julie Rutherford  
Robert and Virginia Schaeffer  
Martin and Elaine Schaeffer  
Paul and Shirley Schaeffer  
Vince and Tony Schaeffer  
Charles and Sandy Schmitt  
Dale and Nancy Schumann  
"In Memory of Paul Schumann"  
Joseph and Donna Schweitzer  
Brandi Selz  
Randy and Dawn Selz  
Anthony and Elizabeth Semot  
Mr. and Mrs. Louis Serrano  
John and Mary Lou Severin  
E.R. and Betty Severin  
Dorothy Sherbo  
Brian and Kelly Shilley  
Stephen and Viola Shire  
Karen and David R. Smith and girls  
James and Kathryn Smith  
Shirley Smith  
Roger and Joyce Smyth  
Don and Tammy Socha  
Rolly Spaulding  
Jeff and Lynn Spencer  
David, Kathryn, Aaron, Amy and Benjamin Sooner  
David Sprinkle  
Sarah Steele's Family DayCare  
Waldo Stanbury Jr.  
David and Barbara Strickbach and family  
Steven and Lynn Sterling  
Bill and Jean Striker  
John and Carol Strahler  
Judy Straman  
Edward Surovell Company/Realtors  
"David, Lynn, Jill, Dan, and Ben-Susan"  
Christina Taylor  
Anna Thiel  
Alice Thornton  
Raymond and Louise Timmerman  
Barry and Kim Tisa  
Chris Todd and Carolyn Piere-Todd and family  
The Trumper Family

Mark and Martha Reesman  
The David Reishardt Family  
Marc and Bob Reiss  
Brian and Brenda Rickett  
Jack and Margaret Rickett  
Edwin Jr. and Karin Rake  
Jim and Betty Robbins  
Don and Christine Roberts  
Mike and Shirley Sobable  
Stewart and Helena Robinson  
Neil Rooka  
William and Marybeth Rosenberg  
Joe and Janet Rose  
David and Joanne Rowe  
Mack Ruffin and Kathy Carter  
John and Julie Rutherford  
Robert and Virginia Schaeffer  
Martin and Elaine Schaeffer  
Paul and Shirley Schaeffer  
Vince and Tony Schaeffer  
Charles and Sandy Schmitt  
Dale and Nancy Schumann  
"In Memory of Paul Schumann"  
Joseph and Donna Schweitzer  
Brandi Selz  
Randy and Dawn Selz  
Anthony and Elizabeth Semot  
Mr. and Mrs. Louis Serrano  
John and Mary Lou Severin  
E.R. and Betty Severin  
Dorothy Sherbo  
Brian and Kelly Shilley  
Stephen and Viola Shire  
Karen and David R. Smith and girls  
James and Kathryn Smith  
Shirley Smith  
Roger and Joyce Smyth  
Don and Tammy Socha  
Rolly Spaulding  
Jeff and Lynn Spencer  
David, Kathryn, Aaron, Amy and Benjamin Sooner  
David Sprinkle  
Sarah Steele's Family DayCare  
Waldo Stanbury Jr.  
David and Barbara Strickbach and family  
Steven and Lynn Sterling  
Bill and Jean Striker  
John and Carol Strahler  
Judy Straman  
Edward Surovell Company/Realtors  
"David, Lynn, Jill, Dan, and Ben-Susan"  
Christina Taylor  
Anna Thiel  
Alice Thornton  
Raymond and Louise Timmerman  
Barry and Kim Tisa  
Chris Todd and Carolyn Piere-Todd and family  
The Trumper Family

Mark and Martha Reesman  
The David Reishardt Family  
Marc and Bob Reiss  
Brian and Brenda Rickett  
Jack and Margaret Rickett  
Edwin Jr. and Karin Rake  
Jim and Betty Robbins  
Don and Christine Roberts  
Mike and Shirley Sobable  
Stewart and Helena Robinson  
Neil Rooka  
William and Marybeth Rosenberg  
Joe and Janet Rose  
David and Joanne Rowe  
Mack Ruffin and Kathy Carter  
John and Julie Rutherford  
Robert and Virginia Schaeffer  
Martin and Elaine Schaeffer  
Paul and Shirley Schaeffer  
Vince and Tony Schaeffer  
Charles and Sandy Schmitt  
Dale and Nancy Schumann  
"In Memory of Paul Schumann"  
Joseph and Donna Schweitzer  
Brandi Selz  
Randy and Dawn Selz  
Anthony and Elizabeth Semot  
Mr. and Mrs. Louis Serrano  
John and Mary Lou Severin  
E.R. and Betty Severin  
Dorothy Sherbo  
Brian and Kelly Shilley  
Stephen and Viola Shire  
Karen and David R. Smith and girls  
James and Kathryn Smith  
Shirley Smith  
Roger and Joyce Smyth  
Don and Tammy Socha  
Rolly Spaulding  
Jeff and Lynn Spencer  
David, Kathryn, Aaron, Amy and Benjamin Sooner  
David Sprinkle  
Sarah Steele's Family DayCare  
Waldo Stanbury Jr.  
David and Barbara Strickbach and family  
Steven and Lynn Sterling  
Bill and Jean Striker  
John and Carol Strahler  
Judy Straman  
Edward Surovell Company/Realtors  
"David, Lynn, Jill, Dan, and Ben-Susan"  
Christina Taylor  
Anna Thiel  
Alice Thornton  
Raymond and Louise Timmerman  
Barry and Kim Tisa  
Chris Todd and Carolyn Piere-Todd and family  
The Trumper Family

Mark and Martha Reesman  
The David Reishardt Family  
Marc and Bob Reiss  
Brian and Brenda Rickett  
Jack and Margaret Rickett  
Edwin Jr. and Karin Rake  
Jim and Betty Robbins  
Don and Christine Roberts  
Mike and Shirley Sobable  
Stewart and Helena Robinson  
Neil Rooka  
William and Marybeth Rosenberg  
Joe and Janet Rose  
David and Joanne Rowe  
Mack Ruffin and Kathy Carter  
John and Julie Rutherford  
Robert and Virginia Schaeffer  
Martin and Elaine Schaeffer  
Paul and Shirley Schaeffer  
Vince and Tony Schaeffer  
Charles and Sandy Schmitt  
Dale and Nancy Schumann  
"In Memory of Paul Schumann"  
Joseph and Donna Schweitzer  
Brandi Selz  
Randy and Dawn Selz  
Anthony and Elizabeth Semot  
Mr. and Mrs. Louis Serrano  
John and Mary Lou Severin  
E.R. and Betty Severin  
Dorothy Sherbo  
Brian and Kelly Shilley  
Stephen and Viola Shire  
Karen and David R. Smith and girls  
James and Kathryn Smith  
Shirley Smith  
Roger and Joyce Smyth  
Don and Tammy Socha  
Rolly Spaulding  
Jeff and Lynn Spencer  
David, Kathryn, Aaron, Amy and Benjamin Sooner  
David Sprinkle  
Sarah Steele's Family DayCare  
Waldo Stanbury Jr.  
David and Barbara Strickbach and family  
Steven and Lynn Sterling  
Bill and Jean Striker  
John and Carol Strahler  
Judy Straman  
Edward Surovell Company/Realtors  
"David, Lynn, Jill, Dan, and Ben-Susan"  
Christina Taylor  
Anna Thiel  
Alice Thornton  
Raymond and Louise Timmerman  
Barry and Kim Tisa  
Chris Todd and Carolyn Piere-Todd and family  
The Trumper Family



Other contributions may be sent to Pierce Park Playground P.O. Box 475, Chelsea. Contributors will be listed on a park plaque.

## Safe Food Handling Practices Will Help Prevent Most Illnesses

By Debbie Barrow, Extension Home Economist

The recent E. coli 0157:H7 food-borne illness outbreak in the Pacific Northwest reminds us of the importance of safe food handling.

Foodborne illness is caused by consuming food-borne illness pathogens—microorganisms that can be bacteria, viruses or parasites. Food contaminated with these pathogens does not look, smell or taste different than uncontaminated foods. Because you can't detect these pathogens, the best way to avoid food-borne illness is to practice behaviors that prevent the growth of these pathogens in or on food.

Not all foods that we purchase are contaminated with pathogens at the time of purchase. In fact, one of the ways food becomes contaminated is from our handling it and transferring the pathogens on our hands to the food. Personal hygiene is a critical first step in safe food handling. It's important to wash your hands in hot, soapy water—and to lather for 20 seconds—before handling food or before eating.

Using safe food handling techniques (see "Tips") and practicing good personal hygiene can virtually eliminate our chances of contracting food-borne illness from food prepared at home.

### Ground Beef

Many outbreaks of food-borne illness caused by contamination of ground beef with E. coli 0157:H7 occur because of the nature of E. coli contamination and the methods used to prepare ground beef. This particular pathogen grows in the intestines of warm-blooded animals, such as cattle. During slaughter, the carcass surface can become contaminated with fecal matter. In the grinding process, surface contamination can be transferred throughout the ground beef. The extensive handling of ground beef during manufacture also adds to its greater chance of contamination. Then, if the product is undercooked, bacteria in the center of the meat will not be killed.

### Safety Tips

The following tips will help you reduce the risk of getting food-borne illness from improperly cooked ground beef—or any food.

—Cook meat to an internal temperature of 160 degrees F or until the center is light gray and the juices are clear. Cook poultry to 180 degrees F.

—Prevent cross contamination of raw or under-cooked food with other foods. Do not use the same dish and

(Continued on page 22)



**AGE 8-AND-UNDER** swimmers in the Chelsea Aquatic Club were honored April 1. In front, from left, are Clare Wurzel, Sarah Kaminsky, Alise Augustine, Margaret Wheeler, Hanna Taylor, and Caitlin Paul. In the second row, from left, are Melissa Morcom, Noelle Temple, Corie Kellman, Sarah Rapal, Katie Hurd, and Tracy Stetson. In back, from left, are Ross Davis, Karl Wint, Eric Thomas, Jimmy Baker, Dan Wurzel, Robert Dorer, Tony Reifel, and Tommy Reifel.



**AGE 9-10 SWIMMERS** in the Chelsea Aquatic Club are pictured above. In front, from left, are Caitlin Deis, Megan Morcom, Mary Paul, Dana Foster, Grace Rapal, and Laura Turluck. In the second row, from left, are Meredith Davis, Ashley Bartlett, Liz Kaminsky, Ashley Augustine, Joscelyn Temple, Lindsey Baker, and Jessie Inwood. In back, from left, are Andy Thiel, Greg Grossman, Jeff Heydlauff, Andy Hack, and Greg Cook. Coaches, in back, from left, are Kara Klabough, Jeanne Hicks, and Karen Bentz.



**AGE 11-AND-OVER SWIMMERS** in the Chelsea Aquatic Club are pictured above. In front, from left, are Christopher Frayer, Chris Grossman, Steven Thiel, Robert Frayer, Matt Laskowski, and Josh Hack. Kneeling, from left, are Matt Adams, Kelly Bowers, and Aaron Heaven. In the third row, from left, are Matt Kolodica, Allison Paul, Emily Taylor, Sarah Broshar, coach Jeanne Hicks, Cara Heitman, and Erin Hack. In the back row, from left, are Jill Wesolowski, Kim Grossman, coach Kara Klabough, and coach Karen Bentz.

## Chelsea Aquatic Club Honors Young Swimmers for Their Efforts

Chelsea Aquatic Club honored their swimmers on Thursday, April 1.

Eighty swimmers were awarded ribbons for improving their personal best times during the season.

Two swimmers earned trophies because their personal-best times were top for the club. Chris DeSarbo swam a :55.42 in the 100 freestyle and Erin Hack swam a :58.10 in the 100 freestyle.

Medals were also presented to 29 swimmers whose best times put them into the top 10 times for club records. Those swimmers are listed below.

### 8-and-under

**100 FREESTYLE RELAY:** Tommy Reifel, Robert Dorer, Jimmy Baker, Dan Wurzel, 1:10.85; Kim Layher, Laura Adams, Katie Hurd, Noelle Temple, 1:16.38.

**25 FREESTYLE:** Dan Wurzel, :15.27.

**25 BUTTERFLY:** Dan Wurzel, :19.42.

**50 FREESTYLE:** Dan Wurzel, :33.91; Noelle Temple, :39.35.

**25 BACKSTROKE:** Dan Wurzel, :19.58.

**100 FREESTYLE:** Noelle Temple, 1:35.77; Jimmy Baker, 1:35.96.

**100 INDIVIDUAL MEDLEY:** Dan Wurzel, 1:32.55.

### 9-10

**200 MEDLEY RELAY:** Kevin Sahakian, Andy Hack, Greg Grossman, Jeff Heydlauff, 2:39.80.

**50 FREESTYLE:** Greg Grossman, 31.60; Joscelyn Temple, 1:15.43.

**200 FREESTYLE:** Greg Cook, 3:28.88; Lindsey Baker, 3:06.91.

**100 INDIVIDUAL MEDLEY:** Joscelyn Temple, 1:23.15.

### 11-12

**200 MEDLEY RELAY:** Robert Frayer, Josh Hack, Christopher Frayer, Dan Kloosterman, 2:16.46.

**50 FREESTYLE:** Christopher Frayer, :28.10.

**100 FREESTYLE:** Robert Frayer, 1:03.00; Sarah Broshar, 1:04.84; Josh Hack, 1:05.68.

**50 BUTTERFLY:** Josh Hack, :32.69.

**50 BACKSTROKE:** Robert Frayer, :33.03.

**200 FREESTYLE:** Josh Hack, 2:18.02; Sarah Broshar, 2:23.90.

**100 INDIVIDUAL MEDLEY:** Kim Grossman, 1:08.75; Robert Frayer, 1:12.14.

### 13-14

**100 FREESTYLE:** Robert Frayer, 1:03.00; Sarah Broshar, 1:04.84; Josh Hack, 1:05.68.

**50 BUTTERFLY:** Josh Hack, :32.69.

**50 BACKSTROKE:** Robert Frayer, :33.03.

**200 FREESTYLE:** Josh Hack, 2:18.02; Sarah Broshar, 2:23.90.

**100 INDIVIDUAL MEDLEY:** Kim Grossman, 1:08.75; Robert Frayer, 1:12.14.

**50 BUTTERFLY:** Josh Hack, :32.69.

**50 BACKSTROKE:** Robert Frayer, :33.03.

**200 FREESTYLE:** Josh Hack, 2:18.02; Sarah Broshar, 2:23.90.

**100 INDIVIDUAL MEDLEY:** Kim Grossman, 1:08.75; Robert Frayer, 1:12.14.

**50 BUTTERFLY:** Josh Hack, :32.69.

**50 BACKSTROKE:** Robert Frayer, :33.03.

**200 FREESTYLE:** Josh Hack, 2:18.02; Sarah Broshar, 2:23.90.

**100 INDIVIDUAL MEDLEY:** Kim Grossman, 1:08.75; Robert Frayer, 1:12.14.

**50 BUTTERFLY:** Josh Hack, :32.69.

**50 BACKSTROKE:** Robert Frayer, :33.03.

**200 FREESTYLE:** Josh Hack, 2:18.02; Sarah Broshar, 2:23.90.

**100 INDIVIDUAL MEDLEY:** Kim Grossman, 1:08.75; Robert Frayer, 1:12.14.

**50 BUTTERFLY:** Josh Hack, :32.69.

**50 BACKSTROKE:** Robert Frayer, :33.03.

**200 FREESTYLE:** Josh Hack, 2:18.02; Sarah Broshar, 2:23.90.

**100 INDIVIDUAL MEDLEY:** Kim Grossman, 1:08.75; Robert Frayer, 1:12.14.

**50 BUTTERFLY:** Josh Hack, :32.69.

**50 BACKSTROKE:** Robert Frayer, :33.03.

**200 FREESTYLE:** Josh Hack, 2:18.02; Sarah Broshar, 2:23.90.

**100 INDIVIDUAL MEDLEY:** Kim Grossman, 1:08.75; Robert Frayer, 1:12.14.

**50 BUTTERFLY:** Josh Hack, :32.69.

**50 BACKSTROKE:** Robert Frayer, :33.03.

**200 FREESTYLE:** Josh Hack, 2:18.02; Sarah Broshar, 2:23.90.

**100 INDIVIDUAL MEDLEY:** Kim Grossman, 1:08.75; Robert Frayer, 1:12.14.

**50 BUTTERFLY:** Josh Hack, :32.69.

**50 BACKSTROKE:** Robert Frayer, :33.03.

**200 FREESTYLE:** Josh Hack, 2:18.02; Sarah Broshar, 2:23.90.

**100 INDIVIDUAL MEDLEY:** Kim Grossman, 1:08.75; Robert Frayer, 1:12.14.

**50 BUTTERFLY:** Josh Hack, :32.69.

**50 BACKSTROKE:** Robert Frayer, :33.03.

**200 FREESTYLE:** Josh Hack, 2:18.02; Sarah Broshar, 2:23.90.

**100 INDIVIDUAL MEDLEY:** Kim Grossman, 1:08.75; Robert Frayer, 1:12.14.

**50 BUTTERFLY:** Josh Hack, :32.69.

**50 BACKSTROKE:** Robert Frayer, :33.03.

**200 FREESTYLE:** Josh Hack, 2:18.02; Sarah Broshar, 2:23.90.

**100 INDIVIDUAL MEDLEY:** Kim Grossman, 1:08.75; Robert Frayer, 1:12.14.

**50 BUTTERFLY:** Josh Hack, :32.69.

**50 BACKSTROKE:** Robert Frayer, :33.03.

**200 FREESTYLE:** Josh Hack, 2:18.02; Sarah Broshar, 2:23.90.

**100 INDIVIDUAL MEDLEY:** Kim Grossman, 1:08.75; Robert Frayer, 1:12.14.

**200 MEDLEY RELAY:** Christian DeSarbo, Steven Thiel, Chris Grossman, Aaron Heaven, 1:59.88.

**200 FREESTYLE RELAY:** Steven Thiel, Aaron Heaven, Chris Grossman, Christian DeSarbo, 1:46.12.

**50 FREESTYLE:** Christian DeSarbo, :24.60; Erin Hack, :28.13.

**100 FREESTYLE:** Christian DeSarbo, :55.42; Erin Hack, :58.10; Aaron Heaven, 1:02.37.

**50 BUTTERFLY:** Aaron Heaven, :30.27.

**100 BUTTERFLY:** Aaron Heaven, 1:06.97; Chris Grossman, 1:10.57.

**100 BACKSTROKE:** Chris DeSarbo, 1:07.96; Cara Heitman, 1:16.07.

## KLINK EXCAVATING

- BASEMENTS
- DRAINFIELDS & TANKS
- ASPHALT
- SAND, STONE & GRAVEL

RESIDENTIAL • COMMERCIAL • INDUSTRIAL

Call Us for All Your Excavating Needs

**475-7631**

ROBERT BRABBS

## BEE LINE HEATING & COOLING

"The Specialist"

Sales • 24 Hour Service • Installation

**517 596-2729**

PLEASE CALL FOR A FREE ESTIMATE

8780 Moeckel Rd., Grass Lake, MI 49240

COUPON

## Diamond Crystal TRUCKLOAD SALT SALE

**25¢ Per Bag Discount**

Thru April 30, 1993  
With This Coupon

**McCALLA'S FEED SERVICE, INC.**  
12875 Old US-12, Chelsea  
Ph. 475-8153

## SPECIAL EDITION MAX IS HERE!

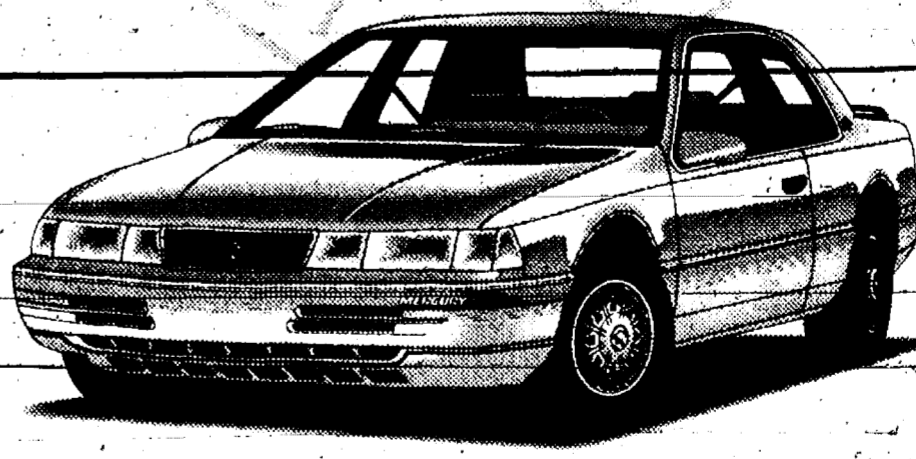

Max Cougar XR7

### STANDARD FEATURES:

- 3.8-liter V-6 engine
- Automatic overdrive transmission
- Power rack-and-pinion steering
- Dual power outside mirrors
- Air conditioner
- Power windows
- AM/FM cassette stereo

With over \$800 in added value, it's still priced \$1,657 less than last year's Cougar LS.\*\*

\*Title, taxes extra. \*\*Based on M.S.R.P. comparison of comparably equipped '93 Cougar XR7 and '92 Cougar LS. Title, taxes excluded.

### SPECIAL EDITION MAX FEATURES:

- Special two-tone paint
- Aluminum sport wheels
- Limited edition badging
- Luggage rack • And more!

**PALMER FORD-MERCURY**  
222 S. Main St., Chelsea 475-1301



## Steve Marriott Is BookCrafters' March Employee of Month

Steve Marriott was recently honored as BookCrafters' Michigan Division Employee of the Month for March. Steve has worked as a member of BookCrafters' team for 6½ years—first, as a Press Helper and presently as a Planeta Press Operator.

Steve's dedication to BookCrafters has not gone unnoticed by his co-workers, who recognize both his ability and his professionalism.

Steve lives in Jackson with his wife, Peggy, and their four children—Amanda and Natasha, 8; Courtney, 3; and Brent, 7 months. His outside interests include hunting, fishing, and working around the house.

Please Notify Us of Any Change in Address

**Michael P. McCarthy**  
Painting • Wallpapering  
Interior • Exterior  
Fully Insured  
Free Estimates  
**313-426-4973**

SENIOR DISCOUNTS

**Marzec Mechanical**  
Heating & Air Conditioning

**TRANE**  
Authorized Dealer  
Furnace & Air Conditioning  
Installation  
Central Air Conditioning  
Inspection  
**\$50.00**

**475-3166**  
RESIDENTIAL & COMMERCIAL  
SALES & SERVICE  
FREE ESTIMATES

## THANK YOU

During National Volunteer Week, the Chelsea Retirement Community would like to recognize and express deep appreciation to its many loyal volunteers from Chelsea and surrounding areas who have helped in so many ways this past year.

Janet Adams	Rose Gorgas	Phyllis McGaw
Bob Allen	Kathryn Grater	Lois Milkey
Bob Amick	Helen & Nikolaus	Erin Morey
Nancy Anderson	Gugenheimer	Monica Mower
Dorothy Antis	Sue Griffith	Mary Nickell
Austin & Nadine Artz	Kitty Hamill	Vera Noff
Lou Atwell	Frances Hague	Betty Oesterle
Pauline Austin	Lois Hall	Terrance O'Hagan
Sue Bainton	Doris Harris	Howard Paige
Donna Baird	Fred & Mary Harris	Grace Parker
Mary Baize	Marilyn Haug	Bea Read
Ellen Batzdorfer	Wayne Hawley	Shirley Retzlaff
Tillie Bauer	Verdine Hawarth	Eléonor Reynolds
Cecile Bernath	Fred Heinrich	Alice Rhodes
Glenn Bittle	Carl Heldt	Barb Rickelmann
Gerry Blackwell	Marge Henshaw	Shelly Rickelmann
Helen Bone	Estelle Humenay	Elaine Roberts
Margaret Boehm	Del Hepburn	Sandra Rogers
Jack Boote	Mary Hoffman	Leora Robson
Erica Boughton	Hilda Horning	Mae Bell Sara
Lindsay Boyce	Kathryn Herman	Judy Sauvageau
Elsie Boyes	Barbara & Michael	Ray & Jane Schaller
Lori Brandt	Hormuth	Glenn & Carol Schlott
Ron Buckenberger	Jean Hruska	Paula Scherdt
Charlotte Budd	Todd & Debbie Hubbard	Eugene Schumann
Ron Burgess	Deborah Hughes	Nancy Schutze
Barbara Brown	Bettie Hunt	Mildred Scooneas
Helen Bulick	Florence Janich	Betty Severn
Betty & Tom Bust	Annette Jaske	Pam Shelhart
Melissa Bycraft	Darlene Johnson	Charlotte Simmons
Myrtle Cafego	Kit Johnson	Janet Shurtliff
Mary Carey	Marion & Lloyd Jones	Grete Skjoerland
Vena Challenger	Grace Judson	Doralea Skomp
Katie Chapman	Debby Judy	Carol Smith
Jan Chieff	Mary Lou Jurey	Myrtle Smith
Floyd Cook	Rosemary Kemmish	Marie Smith
Carol Collins	Millie Keelan	Helen Steabler
Rita Collins	Helen Kensler	Pat Strall
Alta Corliss	Francis Kerpner	Ann Stafford
Brian Cox	Fran Koeppele	Barbara Swistock
Patrice Cox	Kendall Kleis	Ann Taylor
Marion Creason	Judy Keiser	John Teachout
Barb Currie	Louise and Herman Koenn	Sue Teare
Stella Davis	Velma Kulzer	Joselyn Temple
Nancy Davis	Marion Kuchta	Ruth Thompson
Esther Deering	Maxine & Bob Kushmaul	Deb Torbet
Rosemary DeGrow	Marlene Langley	Jean Utley
Norma Dennis	Tina Podboy Laughner	Barb Van Gorder
Mari Deupree	Marilyn Lewis	Linda Valchine
Bob Draper	Anne & Bert Lightfoot	Martha Vincent
Janet Dunavin	Beth Lyerla	Julie Vorus
Martha Edwards	Steve Lyerla	Helen Walz
Martha Eiseaman	Kelly Lovelace	Eunice White
Marge Elliot	Joan Maier	Marge Wiedmayer
Mary Erskine	Lainie Mannor	Glen Wilkoff
Earlyne Figg	Ann Mason	Joel Wiske
Harriet Fordyce	Vena Marsh	Barbara Wing
Jeannie Franks	Mary Matthews	Marilyn Wojcicki
Carole Glover	Robin Melton	Maxine Wolfe
Barbara Gooding	Diana Miller	Lilly Wordan
Cindy Gillespie	Mary Meyers	Rosalind Wood
Donna Gaunt	Gloria Mitchell	Julia Zielke
Winifred Gault		Kathy Zeigler

# Church Services

## Assembly of God—

**FIRST ASSEMBLY OF GOD**  
1490 Old US-12, Chelsea  
The Rev. N. James Massey, Pastor.  
The Rev. Steven Kincer, Associate Pastor.  
Every Sunday—  
9:30 a.m.—Coffee and fellowship.  
10:00 a.m.—Sunday school.  
11:00 a.m.—Worship.  
6:00 p.m.—Evening service.  
Every Wednesday—  
7:00 p.m.—Mid-week service.  
First Tuesday—  
10:30 a.m.—Women's ministries.

## CHELSEA CHRISTIAN FELLOWSHIP

337 Wilkison St.  
Church tel. 475-8305  
John Dambacher, Pastor  
Every Sunday—  
8:30 a.m.—Overcomers Worship Service.  
9:30 a.m.—Coffee, juice and fellowship.  
10:00 a.m.—Sunday school for all ages.  
10:30 a.m.—Worship service and Children's Church.  
6:30 p.m.—Evening Service.  
Every Wednesday—  
7:00 p.m.—Family Night—  
Van pick-up available for Sunday morning and Wednesday evening.

## Baptist—

**FIRST BAPTIST CHURCH OF GREGORY**  
The Rev. Richard Mathew, Pastor  
Every Sunday—  
9:45 a.m.—Sunday school.  
11:00 a.m.—Morning worship.  
7:00 p.m.—Evening worship.  
Every Wednesday—  
7:00 p.m.—Mid-week service.  
8:00 p.m.—Choir practice.

## NORTH SHARON BAPTIST

Sylvan and Washburne Rds.  
Bull Winger, Pastor  
Every Sunday—  
10:00 a.m.—Sunday school.  
11:00 a.m.—Morning preaching service.  
Every Wednesday—  
7:00 p.m.—Bible study and prayer meeting.  
Nursery available at all services.

## Catholic—

**ST. MARY**  
The Rev. Fr. David Philip Dupuis, Pastor  
Every Sunday—  
8:00 a.m.—Mass.  
10:00 a.m.—Mass.  
Every Saturday—  
12:00 noon-1:00 p.m.—Confessions,  
6:00 p.m.—Mass.

## Christian Scientist—

**FIRST CHURCH OF CHRIST SCIENTIST**  
1883 Washtenaw Ave., Ann Arbor  
Every Sunday—  
10:30 a.m.—Sunday school, morning service.

## Church of Christ—

**CHURCH OF CHRIST**  
1366 Old US-12, East  
Minister, R.D. Parnell  
Every Sunday—  
9:30 a.m.—Bible classes, all ages.  
10:30 a.m.—Worship service. Nursery available.  
6:00 p.m.—Worship service. Nursery available.  
Every Wednesday—  
7:00 p.m.—Bible classes, all ages.  
First and Third Tuesday of every month—  
7:00 p.m.—Adolescent class.

## Episcopal—

**ST. BARNABAS**  
2600 Old US-12  
[Directly across from the Fairgrounds]  
The Rev. Fr. Jerrold F. Beaumont, O.S.P.  
The Rev. Beverly M. Prunt, Deacon.  
Every Sunday—  
9:00 a.m.—Christian Education, Nursery.  
10:00 a.m.—Worship and Holy Communion.  
10:30 a.m.—Nursery.  
11:00 a.m.—Family coffee hour.

## Free Methodist—

**CHELSEA FREE METHODIST**  
7665 Werkner Rd.  
Mearl Bradley, Pastor  
G. Harry Bonney, Associate Pastor  
Wednesday, April 21—  
7:00 p.m.—Midweek nursery, CLC, junior and senior teens, adults, choir, One Another Groups.  
Saturday, April 24—  
8:30 a.m.—Men's Fellowship breakfast.  
Sunday, April 26—  
8:00 a.m.—Early celebration.  
9:30 a.m.—Coffee fellowship.  
9:45 a.m.—Sunday School.  
11:00 a.m.—Morning celebration.  
6:00 p.m.—Evening Vespers and Oreon in concert.

## Lutheran—

**FAITH EVANGELICAL**  
9675 North Territorial Rd.  
The Rev. Mark Porinsky, Pastor  
Wednesday, April 21—  
7:00 p.m.—Ladies Bible study.  
Friday, April 23—  
Campus rally in Oshkosh, Wis. for college-age members.  
Saturday, April 24—  
9:00 a.m.—LWMS rally at St. Paul; Livonia.  
Sunday, April 26—  
9:00 a.m.—Sunday school.  
10:00 a.m.—Worship service.  
Monday, April 26—  
6:30 p.m.—Board of Christian Education.  
7:30 p.m.—PTO.  
Tuesday, April 27—  
6:00 p.m.—8:00 p.m.—Confirmation.

## OUR SAVIOR LUTHERAN

1215 S. Main, Chelsea  
The Rev. Franklin H. Giebel, Pastor  
Sunday, April 26—  
9:00 a.m.—SS/Bible classes.  
10:30 a.m.—Worship.  
1:00 p.m.—Bible study at Chelsea Lanes.  
6:30 p.m.—Confirmation.

## ST. JACOB EVANGELICAL LUTHERAN

12501 Rietmiller Rd., Grass Lake  
The Rev. Paul C. Strainman, Pastor  
Every Sunday—  
9:00 a.m.—Sunday school, Family Bible Study.  
10:15 a.m.—Worship service.

## ST. THOMAS LUTHERAN

10001 W. Ellsworth Rd.  
(9 miles south and 3 miles west of Dexter)  
The Rev. John Riske, Pastor  
Sunday, April 26—  
9:30 a.m.—Sunday school and Bible class.  
10:45 a.m.—Worship service.

## TRINITY LUTHERAN

5756 M-36, three miles east of Gregory  
Robert Carlton, Vacancy Pastor.  
Every Sunday—  
9:00 a.m.—Sunday School and Bible Class.  
10:15 a.m.—Worship.  
Communion first and third Sunday.

## ZION LUTHERAN

E.L.C.A.  
Corner of Fletcher and Waters Rds.  
The Rev. Mark Weirauch, Pastor  
Saturday, April 24—  
9:00 a.m.—Seventh grade Catechism.  
7:00 p.m.—Eighth grade Catechism.  
Sunday, April 26—  
9:00 a.m.—Coffee hour, Sunday school for all ages and Inquirer's class.  
10:15 a.m.—Worship and Junior Choir.

## Methodist—

**SALEM GROVE UNITED METHODIST**  
3320 Notten Rd.  
The Rev. Jim Paige  
Every Sunday—  
9:30 a.m.—Church school.  
10:30 a.m.—Morning worship.

## FIRST UNITED METHODIST

Parks and Territorial Rds.  
Pastor Wayne Miller  
Every Sunday—  
9:30 a.m.—Worship service.  
10:00 a.m.—Sunday school.

## WATERLOO VILLAGE UNITED METHODIST

818 Washington St.  
Pastor Wayne Miller  
Every Sunday—  
10:00 a.m.—Sunday school.  
11:15 a.m.—Worship service.

## FIRST UNITED METHODIST

128 Park St.  
The Rev. Richard L. Dake, Pastor  
Wednesday, April 21—  
8:30 p.m.—Prayer group.  
8:30 p.m.—Monday Day Spiritual Adventure, "Survival Skills for Changing Times."  
Sunday, April 26—  
8:15 a.m.—CRB Nursery opens.  
8:30 a.m.—Worship service with supervised care for preschoolers.  
9:30 a.m.—Fellowship time.  
9:45 a.m.—Sunday school classes for all ages.  
10:45 a.m.—Sunday school classes conclude.  
11:00 a.m.—Worship service with supervised care for preschoolers.  
11:30 a.m.—Active and creative time for kindergarten and first graders.  
12:00 p.m.—Fellowship.

## CHELSEA RETIREMENT COMMUNITY

CHAPEL  
805 W. Middle St.  
The Rev. Dr. J. Gordon Schleicher  
Every Sunday—  
9:30 a.m.—Worship service.

## NORTH LAKE UNITED METHODIST CHURCH

14111 North Territorial Road  
The Rev. Wayne Hawley, Pastor  
Every Sunday—  
9:30 a.m.—Church school.  
10:30 a.m.—Worship service.  
11:30 a.m.—Fellowship time.  
6:00 p.m.—Youth Group.

## SHARON UNITED METHODIST

Corner Pleasant Lake Rd. and M-52  
The Rev. Peggy Paige, Pastor  
Every Sunday—  
10:00 a.m.—Sunday school.  
11:00 a.m.—Worship service.

## Mormon—

**CHURCH OF JESUS CHRIST OF LATTER-DAY SAINTS**  
1330 Freer Rd.  
Sam Skidmore, branch president  
517-456-1876 or leave a message at 475-1778  
Every Sunday—  
9:30-10:20 a.m.—Adult and Youth Sunday.  
9:30-11:15 a.m.—Primary School.  
10:25-11:15 a.m.—Priesthood and Relief Society.  
11:20-12:30 p.m.—Sacrament meeting.

## Non-Denominational—

**CHELSEA HOSPITAL MINISTRY**  
Every Sunday—  
10:00 a.m.—Morning service, Chelsea Community Hospital Chapel.

## COVENANT

50 N. Freer Rd.  
The Rev. Siegfried S. Johnson, Pastor  
Every Sunday—  
10:30 a.m.—Church school.  
10:30 a.m.—Worship.  
11:30 a.m.—Choir.

## CHELSEA FULL GOSPEL

775 S. Main St. (FIA building.)  
John & Sarah Grosser, Pastors  
475-7379  
Every Sunday—  
10:15 a.m.—Prayer and healing team.  
11:00 a.m.—Praise and worship.  
6:00 p.m.—Praise and worship.  
Every Wednesday, Family Night—  
7:00 p.m.—Church school classes for all ages.  
(Classes meet in lower level of First Assembly, 14900 Old US-12.)

## IMMANUEL BIBLE

145 E. Summit St.  
Ron Clark, Pastor  
Every Sunday—  
9:45 a.m.—Sunday school, nursery provided.  
11:00 a.m.—Morning worship, nursery provided.  
6:00 p.m.—Evening worship.  
Every Wednesday—  
7:00 p.m.—Family hour, prayer meeting and Bible study.

## MT. HOPE BIBLE

12284 Trist Rd., Grass Lake  
The Rev. Joseph A. O'Neill, Pastor.  
Every Sunday—  
10:00 a.m.—Sunday school.  
9:30 a.m.—Morning worship.  
6:00 p.m.—Evening service.  
Every Wednesday—  
7:00 p.m.—Bible study.

## ST. VLADIMIR ORTHODOX CHURCH

The Rev. Fr. Paul Karas, Pastor  
9500 Jackson Rd.  
(between Steinbach and Dancer Rds.)  
Sunday Services—  
9:30 a.m.—Hour.  
9:00 a.m.—Holy Confession.  
10:00 a.m.—Divine Liturgy.

## NEW LIFE CHRISTIAN CENTER

50 Freer Rd. (Covenant church)  
Pastors Erik & Mary Hansen  
Every Sunday—  
12:30 p.m.—Praise, worship, Children's Church.  
8:00 p.m.—In home meetings.  
1st Monday of the month—  
7:00 p.m.—Women of Faith meets in homes.  
Every Wednesday—  
7:00 p.m.—Praise and prayer.

## Presbyterian—

**FIRST UNITED PRESBYTERIAN**  
20173 Williamsville Rd., Uadilla  
The Rev. Mary Groty  
Every Sunday—  
9:30 a.m.—Sunday school.  
11:00 a.m.—Worship service.

## United Church of Christ—

**BETHEL EVANGELICAL AND REFORMED**  
Freedom Township  
The Rev. Roman A. Reineck, Pastor  
Every Sunday—  
10:00 a.m.—Worship service.

## CONGREGATIONAL

121 East Middle Street  
The Rev. J. Keith Roberson, Interim Minister  
Office hours: Monday-Friday, 9 a.m.-12 p.m.  
Every Sunday—  
10:00 a.m.—Worship.  
10:00 a.m.—Sunday school, K-7. Nursery provided.  
Every Thursday—  
7:00 p.m.—Choir practice.

## ST. JOHN'S

Rogers Corners, Waters and Fletcher Rds.  
The Rev. Nancy Doty, Pastor  
Every Sunday—  
9:00 a.m.—Worship service, Sunday school.

## ST. JOHN'S EVANGELICAL AND REFORMED

Francisco  
The Rev. Gordon Hills  
Every Sunday—  
10:30 a.m.—Sunday school and worship service.  
First Sunday of every month—  
Communion.

## ST. PAUL

The Rev. Erwin R. Kich, Pastor.  
Wednesday, April 21—  
8:30 p.m.—Children's choir.  
7:30 p.m.—Chancel Choir.  
Sunday, April 26—  
9:00 a.m.—Sixth grade church school.  
10:30 a.m.—Worship for all ages and kindergarten through fifth grade church school.

## Oreon in Concert Sunday Evening at Free Methodist

Oreon will be appearing in concert at Chelsea Free Methodist church, 7665 Werkner Rd., on Sunday, April 25, at 6 p.m.

Oreon is best known for her spontaneous humor, sensitive songwriting, and dynamic stage performance. Her most recent ministry project has been the release of her second recording, "Rites of Passage."

In addition to traveling throughout the United States sharing her music and ministry, Oreon serves as the director of student ministries and teaches a class in urban ministries at Spring Arbor College in Spring Arbor. Everyone is welcome!



**FUNDS TO FIGHT HUNGER:** Steve Worden representing the CROP Walk Committee presented a check of \$925 to the Rev. Fr. Jerrold Beaumont of Faith in Action/Chelsea Social Services. This past year \$3,701.61 was raised to fight hunger in Chelsea and in the world through Church World Service. One-fourth of total collection goes to help local agencies and the balance goes to fight world hunger.

## High Blood Pressure Often Referred to As The Silent Killer

By Debbie Barrow, Extension Home Economist  
High blood pressure has been called the silent killer because this deadly disease has no symptoms. The only way you can tell if you have high blood pressure is to have it measured. Uncontrolled high blood pressure can lead to strokes and other serious cardiovascular diseases.

Blood pressure is defined by the systolic pressure (the amount of pressure when your heart muscle contracts) and the diastolic pressure (the pressure when the heart muscle relaxes). Blood pressure is considered normal when the systolic pressure is less than 130 millimeters (mm) of mercury and the diastolic pressure is less than 90 mm of mercury.

According to the 1988-1991 National Health and Nutrition Examination Survey (NHANESIII), 50 million Americans may have high blood pressure. Despite this high number the situation is improving. The number of individuals who know of their condition has increased 51 percent in 1971-72 to 84 percent in 1988-1991.

African-American men are at particular risk from high blood pressure. The NHANESIII data suggest that there has been a 60 percent increase in the number of black men whose high blood pressure is under control.

The National Institutes of Health Joint National Committee on Detection, Evaluation and Treatment of High Blood Pressure has issued guidelines for treating elevated blood pressure. The guidelines are based on a classification system for the severity of high blood pressure. The recommended treatment begins with changing lifestyle factors, such as reducing weight, increasing exercise and limiting salt and alcohol intake. If this approach is not effective, the committee recommends that clinicians prescribe medication. The following table includes the classification system from the National High Blood Pressure Education Program:

Category	Systolic (mm mercury)	Diastolic (mm mercury)
Normal	less than 130	less than 85
High Normal	130-139	85-89
Hypertension Stage 1 (mild)	140-159	90-99
Stage 2 (moderate)	160-179	100-109
Stage 3 (severe)	180-209	110-119
Stage 4 (very severe)	greater than 210	greater than 120

If you are not sure whether you have high blood pressure or if you want more information on this classification system, consult with your family physician.

## Friendship Club To Start Meetings At Faith in Action

Friendship Club, a monthly Bible Class for mentally impaired youth and adults will start its class Saturday, May 1 at 10 a.m. at the Faith in Action building near the Chelsea Hospital.

Sponsored by the Chelsea Ministerial Association, it will meet once a month at the Faith in Action building. It will include Bible stories, snacks, music and fellowship. Teachers come from a variety of denominations including Catholic, Church of God, Episcopal, Full Gospel, Lutheran, United Church of Christ and United Methodist. If you need transportation to it, or other information, please call the Rev. Wayne Hawley, 475-7569 or 475-8348.

Standard Want Ads  
Get Quick Results!

## Higgins Hardwood FLOORS

1710 Fitchburg Road • Stockbridge

- Free Estimates
- Quality Service
- Competitive Prices
- Insured & Bonded
- Commercial & Residential
- References Available

### SERVICES INCLUDE:

- Installing
- Sanding
- Refinishing
- Polishing & Waxing

Phone 1(517) 565-3031  
CHRIS HIGGINS, Owner

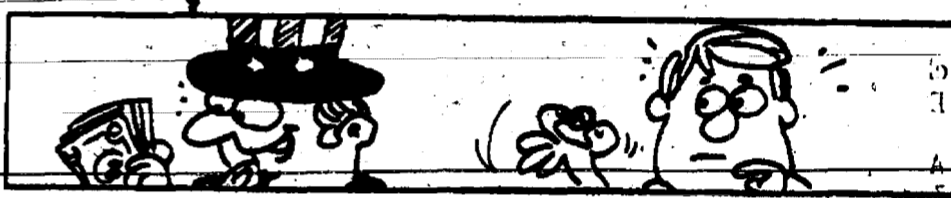

Talk about coining money: the U.S. makes about half a billion.

## IN MEMORY OF STANLEY P. "KNICK" KNICKERBOCKER

MEMORIAL DONATIONS MAY BE MADE TO:

Hospice of the Valley  
2601 E. Thomas Rd., Suite 100  
Phoenix, Arizona 85016

### I AM FREE

Don't grieve for me, for now I'm free  
I'm following the path God laid for me  
I took His hand when I heard Him call,  
I turned my back and left it all  
I could not stay another day,  
To laugh, to love, to work or play,  
Tasks left undone must stay that way,  
I found that peace at the close of the day.  
If my parting has left a void,  
Then fill it with remembered joy.  
A friendship shared, a laugh, a kiss,  
Ah, these things I too will miss:  
Be not burdened with time of sorrow,  
I wish for you the sunshine of tomorrow.  
My life's been full, I savored much.  
Good friends, good times, a loved one touched.  
Perhaps my time seemed all too brief,  
Don't lengthen it now with undue grief.  
Lift up your heart and share with me,  
God wanted me now, He set me free.

—Author Unknown.

## Convenient Weekly Delivery

in each Wednesday's mail

for less than  
**29¢**

each week

The Chelsea Standard

# STOP

## IN THE NAME OF SAVINGS!

Order Tier Basic Cable  
(\$19.50 value) for a  
**SPECIAL INSTALLATION Rate**  
of only \$14.93 (a savings of over \$25.00)

Order Deluxe Basic Cable  
(\$26.45 value) for an  
**EVEN BETTER INSTALLATION Rate** of  
only \$4.93 (a savings of over \$35.00)

## CLEAR CABLE

CALL TODAY

429-4923 475-8631 439-8854

Available in wired areas only. Offer expires 5/28/93.  
Other restrictions may apply.

## Pennington LP GAS

"Count on us to keep the heat on!"

13400 M-52 P.O. Box 490  
Stockbridge 851-7577  
Toll-Free (800)274-5599

## THE LOG CABIN RESTAURANT

6714 Clear Lake Rd. (3 miles north of I-94 off Exit 133)

IN THE HEART OF THE WATERLOO RECREATION AREA  
Comfortable Atmosphere • Good Food • Friendly Service

475-7169

### ALL YOU CAN EAT SPECIALS:

Wed: Spaghetti or Lasagna ..... \$5.95  
Thur: BBQ Country Pork Ribs ..... \$6.95  
Fri: Fish Fry, Perch or Cod ..... \$5.95  
ALL INCLUDE OUR SOUP-N-SALAD BAR

### SATURDAY NIGHTS PRIME RIB DINNER

SERVED WITH YOUR CHOICE OF POTATO, ROLL, AND OUR SOUP-N-SALAD BAR

Only **\$9.95**

### SPRINGTIME HOURS:

Sunday ..... 9 a.m.-7 p.m.  
Monday ..... 11 a.m.-2 p.m.  
Tuesday ..... 11 a.m.-2 p.m.  
Wednesday ..... 11 a.m.-8 p.m.  
Thursday ..... 11 a.m.-8 p.m.  
Friday ..... 11 a.m.-8 p.m.  
Saturday ..... 9 a.m.-8 p.m.

### HALF PRICE SPECIALS!!!

With This Ad (Expires 4/30/93)  
Buy one dinner, get second of equal or less value for half price.

OR

Buy one pizza, get second of equal or less value for half price.

**PIZZAS**  
LARGE 16" Super  
Only \$12.95

**BEST HAMBURGERS AROUND!!**

### WE ALSO:

- Have a Soup-n-Salad-Bar With Home-Made Soups and Chili.
- Serve Beer and Wine.
- Have a large selection of Fresh Home-Made Pies.
- Offer Senior Citizens Discounts.
- Serve Breakfast anytime.
- Offer A Kids Menu

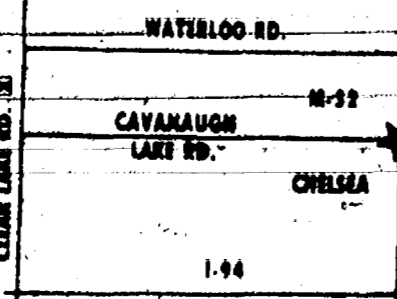



**SPRING BONNET CONTEST:** Chelsea Free Methodist church held their annual spring Women's Fellowship on April 5 and invited all ladies from 1-100 to decorate a spring bonnet with imagination. Judges were Ethel Green, Elsie Bradshaw and Virnelle Voss from the

Chelsea Retirement Center. Winners were, back row, standing, Michelle Moore, Beth Hornback, Joni Jolly; front row, from left to right, Marcia McClung, Candace and Vanessa Stehelson, Megan Minnick and Amy McClung.

## Chelsea Village Council Proceedings

**Regular Meeting.** Tuesday, March 23, 1993  
The meeting was called to order at 7:30 p.m. by President Steele.  
Present: President Steele, Clerk Morrison, Village Manager Myers.  
Trustees Present: Hammer, Dorer, Cashman, Daut, Rigg, Merkel.  
Absent: None.  
Others Present: D. Keim, T. Osborne, K. Raeder, C. Knutsen, Dr. Swan, M. Leach, D. Bulson, B. Roberts, M. Wonderly, B. Shepherd, D. Rosentreter, Hamilton.

The first order of business was public participation and there was none.  
Motion by Dorer, supported by Hammer, to approve the Consent Agenda changing "Clerk Morrison administered the Oath of Office to Village Trustees Dorer, Daut and Cashman." All Ayes. Motion carried.  
Trustee Hammer reported that the Western Washtenaw Recycling Authority meeting will be held March 24, 1993 at the Sylvan Township Hall at 7:30 p.m.

Motion by Hammer, supported by Dorer, to remove from the table the proposals for an Air Quality Survey of the Municipal Building. All Ayes. Motion carried.

Motion by Hammer, supported by Dorer, to remove from the table the proposals for an Air Quality Survey of the Municipal Building. All Ayes. Motion carried.

Motion by Hammer, supported by Daut, to accept Protech Environmental Services' bid for an amount of \$1,750.00 to perform an Air Quality Survey for the Municipal Building. Abstain: Steele. Ayes: Cashman, Hammer, Daut, Merkel, Dorer, Rigg. Motion carried.

Village Manager Myers recommended Mr. Brad W. Roberts for the position of Wastewater Treatment Plant Superintendent. Mr. Myers reported that the job was posted and 12 applications were received.

Motion by Hammer, supported by Rigg, to hire Mr. Brad W. Roberts as Wastewater Treatment Plant Superintendent for the Village of Chelsea. All Ayes. Motion carried.

Motion by Merkel, supported by Dorer, to guarantee up to \$50,000 full faith and credit for a play lot for the Dana Park Grant Submission. Ayes: Cashman, Hammer, Daut, Rigg, Dorer, Merkel, Steele. Motion carried.

Motion by Merkel, supported by Hammer, to adopt a resolution to authorize a total of \$91,250 for the Dana Park Grant (local match) which includes \$50,000 for a play lot and \$41,250 for the Dana land donation, in addition, this motion authorizes the Village Clerk Suzanne C. Morrison, to sign the resolution. All Ayes. Motion carried.

**NATIONAL LIBRARY WEEK PROCLAMATION**  
Whereas, America's libraries help millions of people each day to learn and grow, to prosper and achieve their goals

Whereas, libraries empower people of all ages and backgrounds to lead better lives

Whereas, in school, college, public, and special libraries, librarians play a unique role in ensuring the public's right to know information they need to live successfully in the Information Age

Whereas, our nation's libraries are vital to a literate, productive and democratic nation

Whereas, libraries and library supporters across America are celebrating National Library Week, April 18 through 24, with the theme "Libraries Change Lives"

Now, therefore, be it resolved that the Chelsea Village Council proclaims National Library Week, April 17-24, 1993 in Chelsea, Michigan and encourages all residents to use their library for the purpose of improving their lives and to join us in thanking our librarians for the valuable services that they provide our community

Motion by Merkel, supported by Daut, to approve the above Proclamation. All Ayes. Motion carried.

Motion by Merkel, supported by Hammer, to approve the updated forms for the Zoning and Planning Department. All Ayes. Motion carried. (Forms attached as Appendix A.)

Motion by Daut, supported by Dorer, to approve the Zoning Ordinance Changes. All Ayes. Motion carried. (Zoning Ordinance Changes attached as Appendix B.)

Mr. Don Keim, an attorney from Miller, Canfield, Paddock and Stone was present to discuss bond issues with the Council.

Motion by Hammer, supported by Cashman, to approve a Resolution Authorizing Not to Exceed \$1,100,000 Village of Chelsea Sewage Disposal System Improvements Refunding Bonds Series 1993 (General Obligation Limited Tax). All Ayes. Motion carried. Resolution Adopted. (Resolution attached as Appendix C.)

Motion by Hammer, supported by Dorer, to adopt the Resolution Authorizing Not to Exceed \$2,175,000 Village of Chelsea General Obligation Unlimited Tax Refunding Bonds Series 1993. All Ayes. Motion carried. Resolution adopted. (Resolution Authorization attached as Appendix D.)

**RESOLUTION**

RE: Assessment for Western Washtenaw Recycling Authority

WHEREAS, the Village of Chelsea is a participating municipality of the Western Washtenaw Recycling Authority, and

WHEREAS, the residential households in the Village of Chelsea are assessed at the rate of \$30.00 each year for recycling between January 1, 1992 and December 1, 1995, now

THEREFORE, BE IT RESOLVED that all permits for new residential construction in the Village of Chelsea issued between January 1, 1992 and December 1, 1995 shall be charged at the rate of \$30.00 per residential unit for each year remaining in the five-year special assessment.

Motion by Dorer, supported by Cashman, to approve the above Resolution. All Ayes. Motion carried. Resolution adopted.

Motion by Dorer, supported by Cashman, to approve the Chelsea Community Hospital and the Chelsea Chamber of Commerce's request to hold the 1993 Heart & Sole Run-Walk, June 5, 1993. All Ayes. Motion carried.

Trustee Hammer informed Council that the CATS program is currently behind in its payment to the Village. The CATS program is making an effort to pay its outstanding debt. Mr. Frank Bobo has been contacted regarding this matter.

Motion by Hammer, supported by Merkel, to enter into Closed Session to discuss pending litigation. All Ayes. Motion carried. Time: 8:37 p.m.

Motion by Hammer, supported by Cashman, to adjourn Closed Session. All Ayes. Motion carried. Time: 9:23 p.m.

Motion by Dorer, supported by Daut, to accept recommendation of legal counsel. Ayes: Cashman, Daut, Dorer, Rigg. Nays: Hammer, Merkel, Steele. Motion carried.

Motion by Dorer, supported by Merkel, to adjourn regular session. All Ayes. Motion carried. Meeting adjourned—Time: 9:20 p.m.  
Suzanne C. Morrison, Village Clerk.  
Unofficial Minutes

## Ask Some Critical Questions Before Beginning A Diet

By Debbie Barrow, Extension Home Economist

If it's getting to be the time of year when shedding a few pounds becomes one of your goals, think twice about the method you choose. An estimated 50 million Americans will go on diets this year. Anyone who has been on a diet knows that the hardest part of losing weight is keeping it off. Only 5 percent of people who lose weight keep all of it off long-term.

Diets that sound too good to be true may be harmful and the results may not be long-lasting. Be skeptical of claims using words such as easy, effortless, guaranteed, miraculous, secret or exclusive. Don't contribute to the \$30 billion a year weight-loss business unless you have asked and answered a few important questions:

1. Am I interested in losing weight permanently? If so, you will need to change exercise and eating habits.

2. What are the health risks? Are certain groups of foods eliminated completely from the diet? If so, be wary of the diet.

3. What data does a program or product have to show its long-term results?

4. What are the costs?

5. What are the credentials of the people offering the program?

6. Is the diet realistic and does it have long-term possibilities?

Before investing in programs or products, determine if you really want to lose a few pounds. There are risks associated with severe weight loss, including gallstones, cardiac and intestinal disorders, anemia and aching muscles. Perhaps toning muscles is your real goal. Positive changes in exercise and eating habits, such as beginning a walking program and reducing the amount of fat you eat, often have weight loss as a side effect.

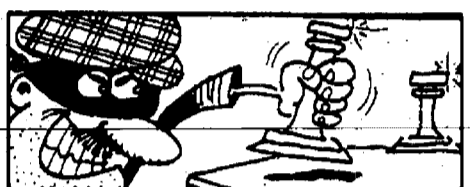

Sterling silver is about 92 percent silver and eight percent copper.

## Buying or Selling a House?

In this seminar, learn what you need to know:

- Before you sign a purchase agreement or closing papers
- About environmental issues

Saturday, April 24, 9:30 am to noon

Presented by Attorneys John M. Barr and Jesse O'Jack  
210 E. Huron, Ann Arbor \$15 fee Limited seating

Call 769-0100 for reservations

**BARR  
ANHUT  
& SACKS**  
PROFESSIONAL CORPORATION



## Eye Care

Cheryl Huey, M.D.

Ophthalmologist • Eye Physician and Surgeon

### DYSLEXIA

This is a condition that creates a great deal of confusion and anxiety. Parents frequently ask us if their child's eyes are the cause of their learning disability, and if there is anything we can do to improve their reading ability.

Dyslexia is a disorder of the brain in which "processing" of information is impaired. Usually the affected individual has difficulty recognizing written material, and may have trouble writing. More severely affected dyslexics may have difficulty understanding things said to them.

While the causes of dyslexia are not fully understood, we do know that it involves a brain defect, is not an eye problem, and that it may be hereditary. This brain defect does not affect intelligence, and the affected person may even be above normal in intelligence.

Symptoms of dyslexia include poor comprehension of reading material, poor performance on written testing despite adequate intelligence, slow reading or repeated reading of the same material, or reversing words or letters when writing. A child's inability to perform in school may lead to low self-esteem, which may result in withdrawal or rebellion.

If parents suspect their child has a learning disability, they should inform the teacher or principal, who will arrange diagnostic testing. Children or adults with dyslexia can be helped by specifically tailored education programs, and emotional support is needed to emphasize success in other areas.

Cheryl Huey, M.D.

Ann Arbor Eye Care  
Liberty Medical Complex  
3200 West Liberty  
Ann Arbor, MI 48103

(313)  
662-2020

# SERVISTAR

## Super Savings Saturday

One Day Only April 24

A real giant of a sale

**Your Choice \$9.99**

**\$34.99**

**3/4" Reversing Cordless Drill**

**\$4.99**

**Spectracide 33 Plus Lawn Weed Killer**

**89¢**

**Beats Nails All-Purpose Construction Adhesive**

**\$8.99**

**6,000 Sq. Ft. \$16.99 12,000 Sq. Ft.**

**Scotts Super Turf Builder Plus 2**

**High Count**

**Large Trash Bags**

**Trash**

**Tall Kitchen Bags**

**High-Count Trash Bags**

- 40-Count, 39-Gal. Lawn/Leaf Bags
- 30-Count, 45-Gal. Trash Bags
- 60-Count, 33-Gal. Trash Bags
- 120-Count, 13-Gal. Tall Kitchen Bags

Hardware Lumber Home Centers  
**SERVISTAR**  
Good Neighbor. Good Advice.

**CHELSEA LUMBER**

1 Old Barn Circle, CHELSEA

Individual dealers may limit quantities and may not stock all items.  
Some stores may restrict items to cash and carry terms only.  
Sale prices valid Saturday, April 24, 1993.

# Lions Clubs Promote White Cane Week

Over 20,000 Michigan Lions, members of the International Association of Lions Clubs, will be soliciting donations between April 23 and May 2. Governor John Engler has proclaimed this 10-day period as "White Cane Week" in Michigan. The Lions will be seeking public

## Agriculture Census Data Needed from Nation's Farmers

If all farmers and ranchers are not counted in the Census of Agriculture, decisions on farm programs, agriculture trade, extension programs, and others will suffer. In the long run every farmer and rancher will be affected.

The data from the Census of Agriculture are essential in allocating billions in agriculture funds every year.

The distribution of extension program funds depends on the census.

The number of acres of cropland that can be put into the conservation reserve program in your county is based on the census.

Funds for farm disaster relief are tied to data from the census.

Farm loan money available to states and counties depend on the numbers in the census.

These are but a few examples of why an undercount in the Census of Agriculture could be detrimental to every farmer and rancher in this country.

In addition, the government's negotiators on agriculture commodity trade rely heavily on the census data. If the information is understated, then American producers may not get the best benefits possible from current trade negotiations.

According to George Pierce, assistant chief of the Census Bureau's Agriculture Division, "More than 75 percent of America's farmers and ranchers have completed and returned their Census of Agriculture report. Others have requested time extensions until they complete their tax returns. But there are still quite a few that we haven't heard from. Response in some states and counties is better than others." What does this mean? Those states and counties with the greatest undercount may not receive their share of the agriculture programs, funding, trade considerations, educational funds, and consideration in Congress.

Pierce said, "What we also think has happened is that a lot of people who are no longer actively farming pitched their forms in the trash. That's human nature. But we need to know who's not farming by sending the form back indicating their situation. Meanwhile, the slow returns from non-farmers combined with farmers and ranchers who haven't mailed back their forms keeps the returns below the level we need to publish complete and accurate data."

If someone needs help on questions or who should report or needs another form, call toll free at 1-800-233-6132. By completing and returning their 1992 Census of Agriculture forms they help "Make it Known... America Counts on Agriculture."

support of their many sight conservation projects. Major projects of the Lions of Michigan include: Leader Dogs for the Blind in Rochester; Michigan Eye Bank and Transplantation Center in Ann Arbor; and Welcome Home for the Blind (a home for the elderly blind) in Grand Rapids. The Lions also support many community projects with the funds they collect during White Cane Week. Funding for eye examinations and eyeglasses for the needy is an important service provided by many Lions Clubs.

The "White Cane Law" states that drivers of vehicles shall take all necessary precautions when approaching a crosswalk, or any other pedestrian crossing, to avoid accident or injury to a blind person carrying a cane or being led by a dog guide in harness.

Public Accommodation Laws require that all public facilities must permit a blind person being led by a dog guide in harness to enter and use such premises.

To symbolize and create awareness of their efforts, the Lions have chosen 18-year-old Ms. Mary Ann Topolewski of Clinton township as White Cane Queen for 1993.

## Dog Walkathon Slated To Benefit Humane Society

Humane Society of Huron Valley (HSHV) is stretching its legs and gaining speed as preparation for the 14th annual Dog Walkathon gains momentum.

On Saturday, May 8, in celebration of "Be Kind to Animals Week," hundreds of Humane Society supporters—and just as many dogs—will spend a fitness-filled day mixing fun with exercise to raise money to feed and house Washtenaw county's thousands of homeless animals. "All animal lovers and walking enthusiasts are invited to join the fun beginning at 9 a.m. as walkers gather at the Shelter to head out on a scenic six-mile route on country roads."

This year HSHV hopes to draw at least 500 walkers in an attempt to raise \$50,000. Last year walkers raised \$43,000 for the animals.

To encourage those extra miles and pledges, this year's grand prize is a Sony Video 8 Handycam. Many other prizes will also be awarded to both individual and team walkers.

To obtain a pledge sheet or to make a pledge, call (313) 682-5585, ext. 113, or visit the Shelter at 3100 Cherry Hill Rd., Ann Arbor. The shelter is open Thursday through Tuesday, noon to 6 p.m. With or without a dog, take a walk with the Humane Society and benefit not only the animals but your health as well.

The Dec. 15 Space Shuttle flight will have some special flowering plants on board as scientific cargo. Astronauts hope to find out how weightlessness affects growth and reproduction of plants that could provide both oxygen and food for future space voyages to Mars.



MARY ANN TOPOLEWSKI  
Michigan Lions White Cane Queen  
Lions Choose 1993 White Cane Queen

Eighteen-year-old Mary Ann Topolewski of Clinton township has been selected the 1993 Lions of Michigan White Cane Queen. Mary Ann was blinded at birth by Laebers Congenital Amrosis. She will graduate this year from L'Anse au Lac High school. After graduation, she will attend Western Michigan University, where she will work toward a degree in business. She plans a career in advertising or retail marketing.

Mary Ann is a member of the National Honor Society. She has been "Student of the Month," and has won the "Best Vocalist" trophy three times at school talent shows. Her hobbies include singing, playing keyboards, composing music, and reading. She has written six songs and co-written two others.

Mary Ann will represent over 20,000 Michigan Lions as she travels throughout the state to attend various community events. She will act as a spokesperson for the visually impaired by making the public aware of the White Cane Law and Public Accommodation Laws.

The White Cane Law ensures safety to blind pedestrians by requiring motorists to take all necessary precautions when approaching a crosswalk. A blind pedestrian carrying a white cane or being led by a dog guide in harness has the right-of-way. Public Accommodation Laws state that a blind person with a dog guide in harness may not be refused entry to a public facility.

Governor John Engler has proclaimed April 23 through May 2 as "White Cane Week" in Michigan.

Record supplies of turkey at attractive retail prices are expected to cause record sales during the upcoming holiday season. But turkeys face strong competition from ample supplies of low-price pork.

## Adopt-A-Pet

Animal Aid has rescued pets for adoption. Some will be shown Saturdays at Pet Pourri, 37592 W. Twelve Mile Rd., Farmington Hills (near Twelve Oaks Mall from 10 a.m. to 2 p.m. Animal Aid will return to Big Acre June 5.

DOGS—

1. "Pete"—Pure Golden Retriever, adult, male, abandoned.

2. "Nikki"—Airdale/Shepherd mix, spayed female, light tan, 60 lbs., housebroken, used to an infant, good with other dogs, fenced yard preferred.

3. "Gracie"—Pure Akita, female, 3 years, brindle, housebroken, best with older kids, good with other pets.

4. "Frango"—Pure Shepherd, spayed female, 3 years, vaccinated, used to a cat and small kids, 40 lbs., black and tan.

5. "Sasha"—Pure White Shepherd, spayed female, vaccinated, used to dogs and older kids, housebroken, 5 years old.

6. "Star"—White Shepherd, female, cream and white, female, abandoned.

7. "Chelsea"—Chow/Lab./Collie mix puppy, female, 4 months, mom is 80 lbs., black. Brown female also available.

8. "Winnie"—Blue Heeler/Lab. mix puppy, female, mostly black, 9 weeks, will be large. Male also available.

9. "Beulah"—Cocker/Shepherd mix puppy, female, tri-color, 10 weeks. Male also available.

10. "Sheba"—Chow/Lab./Terrier mix, spayed female, black, short-haired, housebroken, vaccinated, no small kids or other pets, 6 years.

CATS—

1. "Frankie" & "Johnny"—Grey tigers, 1 male, 1 female, 1 year, best with older kids, used to being caged and bathed.

2. "Petal"—Brown/black/white tiger, declawed, green eyes, medium to long coat, used to dogs, abandoned.

3. "Speck"—White with black spot on head, kitten, 10 weeks, male.

4. "Baby"—Black and brown, male, 2 years, litter-trained.

5. "Nico"—Grey and white kitten, born March 15. Littermates available.

6. "Pookie"—Black and white, spayed female, 1 year, short-haired, used to other cats, vaccinated.

OBSERVE THE WARNING SIGNS.

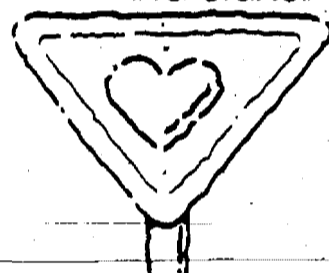

If you have chest pain lasting two minutes or more, see a doctor.

American Heart Association  
1992 American Heart Association

LON BROTHERS

INSURED  
(313) 428-8986

- Lawn Maintenance
- Landscaping
- Landscape Design

Mark Fenelon

Your advertising support makes this newspaper possible.

WE COME TO YOU!

If you have equipment in need of repair let us take the hassle and expense out of hauling it around. We repair at YOUR home or business, and at YOUR convenience!

We'll work on any brand of mower, rider, trimmer, tiller, snow thrower, etc. and we're CERTIFIED by "The Servicing Dealer Association" for small engine repair, and all work is backed by our exclusive "Full Season Warranty".

Mention this ad and get \$5.00 off any spring tune up. Ad not valid with other offers. Good thru May 5, '93.

\$5.00 OFF  
Any tune up  
We Come to You!

CALL TODAY!

(800) 828-0428 (313) 426-5665

Mobile Mower Repair, Inc.  
The "SERVICE SHOP" on wheels.

## Spring Cleaning?

Friendly & helpful service always available

COIN at Indulge yourself  
Commute to Ann Arbor.  
Have your laundry done while you work!!!  
just 80¢/lb.  
includes soap, bleach & softeners

**Super Laundries**

**25¢ off EACH WASHER LOAD**  
LIMIT 4. OFFER GOOD THRU 4-31-93

2750 JACKSON AVE., ANN ARBOR

1/2-mile east of Weber's Inn

Hours: 7 a.m.-11 p.m. • Seven Days

(313) 761-1889

## LAST DAY TO REGISTER TO VOTE MONDAY, MAY 3, 1993

from 6 to 8 p.m.

— FOR —

## SPECIAL ELECTION WEDNESDAY, JUNE 2, 1993

TO: QUALIFIED ELECTORS OF

### LIMA TOWNSHIP

NOTICE: I will be at my office, by appointment, at 10411 Chelsea-Dexter Rd., Dexter, MI from 6 to 8 p.m. to register qualified electors and amend registration records.

IF YOU HAVE MOVED RECENTLY, you must amend your registration record.

Election is being held to vote on the following proposals:  
**PROPOSAL A**

A PROPOSAL TO LIMIT ANNUAL INCREASES IN ALL PROPERTY TAX ASSESSMENTS, REDUCE MAXIMUM SCHOOL OPERATING TAXES, INCREASE THE STATE SALES AND USE TAX RATES FROM 4% TO 6%, CONSTITUTIONALLY DEDICATE FUNDS FOR LOCAL SCHOOLS AND SET A PER-PUPIL FUNDING GUARANTEE

The proposed constitutional amendment would:

1) Limit for each property parcel (excluding new construction) annual assessment increase to 5% or the inflation rate, whichever is less. When property is sold or transferred, adjust assessment according to current market value.

2) Reduce maximum school operating taxes to 18 non-voted mills. Permit districts to levy up to 9 additional voted mills.

3) Reduce 50-mill maximum property tax limit to 40 mills.

4) Increase state sales and use tax rates to 6%. Dedicate this additional revenue and lottery proceeds to schools.

5) Establish a minimum state/local per-pupil funding guarantee, annually adjusted for revenue changes. Provide a minimum 3% per-pupil funding increase in 1993-1994.

Should this proposal be adopted?

YES ☐

NO ☐

Published in compliance with MCLA 168.498 of Michigan Election law.

Date: 4/19/93.

Arlene R. Barels  
Clerk

## LAST DAY TO REGISTER TO VOTE MONDAY, MAY 3, 1993

8 a.m. until 5 p.m.

— FOR —

## SPECIAL ELECTION WEDNESDAY, JUNE 2, 1993

TO: QUALIFIED ELECTORS OF

### DEXTER TOWNSHIP

NOTICE: I will be at my office, by appointment, at 13896 Island Lake Rd., Chelsea, MI to register qualified electors and amend registration records.

IF YOU HAVE MOVED RECENTLY, you must amend your registration record.

Election is being held to vote on the following proposals:  
**PROPOSAL A**

A PROPOSAL TO LIMIT ANNUAL INCREASES IN ALL PROPERTY TAX ASSESSMENTS, REDUCE MAXIMUM SCHOOL OPERATING TAXES, INCREASE THE STATE SALES AND USE TAX RATES FROM 4% TO 6%, CONSTITUTIONALLY DEDICATE FUNDS FOR LOCAL SCHOOLS AND SET A PER-PUPIL FUNDING GUARANTEE

The proposed constitutional amendment would:

1) Limit for each property parcel (excluding new construction) annual assessment increase to 5% or the inflation rate, whichever is less. When property is sold or transferred, adjust assessment according to current market value.

2) Reduce maximum school operating taxes to 18 non-voted mills. Permit districts to levy up to 9 additional voted mills.

3) Reduce 50-mill maximum property tax limit to 40 mills.

4) Increase state sales and use tax rates to 6%. Dedicate this additional revenue and lottery proceeds to schools.

5) Establish a minimum state/local per-pupil funding guarantee, annually adjusted for revenue changes. Provide a minimum 3% per-pupil funding increase in 1993-1994.

Should this proposal be adopted?

YES ☐

NO ☐

Published in compliance with MCLA 168.498 of Michigan Election law.

Date: 4/21/93.

William Eisenbeiser  
Clerk

## FURNITURE STRIPPING

A great alternative for furniture replacement!

FREE Estimates • FREE Pickup and Delivery

Harris Quality Woodworking

20056 Old US-12 W. and Restoration  
Chelsea, MI

(313) 475-0530

## BUSH & HUTCHINSON, P.C.

DEBORAH J. HUTCHINSON, CPA MICHAEL W. BUSH, MBA, CPA

CERTIFIED PUBLIC ACCOUNTANTS

Bookkeeping, Tax Consulting, Payroll

Financial Planning, Business Start-Up

IRS & Treasury Audits & Collections

PERSONAL-BUSINESS-CORPORATE-FARM

CALL ONE OF OUR LOCATIONS

8064 Main St., Dexter

Telephone: 428-3045

134 N. Howell St., Pinckney

Telephone: 878-2866

## NOTICE OF PUBLIC HEARING

### DEXTER TOWNSHIP PLANNING COMMISSION

will meet

Tuesday, April 27, 1993

at 7:30 p.m.

at DEXTER TOWNSHIP HALL

6880 Dexter-Pinckney Rd., Dexter, Michigan

### DEXTER TOWNSHIP PLANNING COMMISSION

Gerald J. Straub, Chairman



## Letters to the Editor

To the Editor,  
May 1st is Loyalty Day. I wonder how many are aware of the reason we observe May 1st.

The Veterans of Foreign Wars started the observance of Loyalty Day in the early 1930s when communist agitators in America held parades on May 1st in which they attacked our country and our way of life.

This Day received national recognition in 1958 when President Eisenhower signed Public Law 529.

Today, long after the disappearance of communism, Americans still observe Loyalty Day on which to reaffirm our loyalty to our country and allegiance to our country's flag.

Lois Speer, President  
VFW Ladies Auxiliary No. 4076

Dear Editor,

We'd like to tell the people of Chelsea, if they want to see some great entertainment, with a touch of Chelsea, to go and see "Forever Plaid." It has been in Ferndale but will be moved to the Gem Theatre in Detroit, on April 16.

It is a wonderful musical comedy with lots of 50's sentimental music and style.

We saw it last night, with our own CHS grad, Michael Denham (Smith) playing the part of Frankie. Michael is an understudy for two different parts. He did a super job and makes us proud that he is from Chelsea. Don't miss it! Try to see it when Michael is playing one of the parts.

Gene & Jean Gerstler



CHELSEA CUB SCOUT PACK 455, first and second-year Webelos, recently toured Channel 10 television station in Jackson. They learned about the production of new telecasts and other aspects of broadcasting. Here, they pose at the news desk. Above, from left, are Shevaon Wacker, Jim Crum, Dan Whitesall, Greg Kennedy, Jared Wacker, Steve Crum, Mike Milliken, and Mike Sharp. Below, from left, are Matt Hicks, Kermit Sharp, Ben Hicks, Jerry Milliken, Jeff Dohner, Andrew Houle, William Kaltz-Hall, Owen Anderson, and Frank Morrone. After the tour the scouts ate ice cream at the Jackson All-Star Dairy.



CUB SCOUT DEN 4 of Pack 455 went to the Palace of Auburn Hills on April 1 for the "Roundball Rookie Rally," presented by the Detroit Pistons. Those attending were, left to right, John Holmes, Jeff Deikis, Josh Rohrer, Tim Gillespie, Justin Lawrence, Tim Schubring and den leader Mick Schubing.

## Finalists Selected For Asst. Principal

Three finalists have been selected from among 60 applicants for the position of assistant principal at Chelsea High school.

### Manchester Man Receives Marines' Meritorious Mast

Marine Cpl. Allen R. Carson, son of Stephen A. and Hattie M. Carson of 5190 Happy Hollow Dr., Manchester, recently received a Meritorious Mast. Carson was cited for outstanding service while assigned with Headquarters, 10th Marines, 2nd Marine Division, Camp Lejeune, N.C.

A Meritorious Mast is an official recognition from a Marine's commanding officer for superior individual performance. It is issued in the form of a bulletin published throughout the command, and a copy is entered in the Marine's permanent service records.

The 1989 graduate of Manchester High school joined the Marine Corps in May, 1989.

The finalists include interim assistant principal Robin Raymond, who was appointed earlier this year after former assistant Joe Rossi resigned to take a position at Saline High school.

The other finalists include R. Scott Crafton, principal of AuGres-Sims Junior/Senior High school, and Marc Helms, a teacher and coach at Lakewood High school.

Raymond is not fully certified for the position, but principal Ron Mead believes Raymond can meet the requirements for next school year.

Mead said Raymond has "been doing a great job."

Most assistant principals don't keep the job for more than a few years as the position is usually a stepping stone to becoming a principal.

The Co-operative Extension Service warns that as many as 20 percent of adolescents are so dissatisfied with their body image that they use starvation diets and binge eating to achieve ultra thinness. Adults should be alert for the danger signs of poor eating habits in teens.

## CONSTRUCTION & MECHANICAL SERVICES, INC.

**SERVICES WE OFFER:**

<b>MECHANICAL</b>	<b>CONSTRUCTION</b>
• PLUMBING	• NEW HOMES
• HEATING	• ADDITIONS
• COOLING	• DECKS
• ELECTRICAL	• PORCHES
• CARPENTRY	• MASONRY

**FREE In-Home Estimates**

# 475-0420

Licensed & Insured

## WOLVERINE GLASS WORKS

• Residential • Auto Glass • Commercial •

OVER 60 YEARS IN BUSINESS

"One Source For All Glass Needs"

Servicing Ann Arbor & Surrounding Areas

7444 DEXTER/ANN ARBOR RD.

426-5600 665-2223

A Division of Jackson Glass Works, Inc.

## VCR ★ APPLIANCE ★

On site service...WE DRIVE THE SHOP TO YOU!!

**ACL**  
Aardvark Custom Electronics  
VCR & Appliance • Service & Reconditioned Sales  
313-498-2343  
MOBILE SERVICE & SALES UNIT  
Gregory, MI.

VCR - Service call \$15...Clean, lube, safety test & full operational check \$10...cleaning & most minor repairs at your home or business, most under \$35 and in about an hour.

APPLIANCES - Service call \$35

RECONDITIONED Appliances & VCRs for sale.

90 Day Warranty on all service and sales.

WANTED - Used VCRs and Appliances - Dead or Alive -

Evening and Saturday service - same low rates.

OFFICE HOURS - M-F 8am to 8pm Sat 10am to 4pm

Your Satisfaction  
is our  
Driving Force.

## DRAINS and SEWERS CLEANED ELECTRICALLY



PROMPT SERVICE

FLOOR  
DRAINS  
MAIN  
LINES  
STORM  
SEWERS

SEPTIC TANKS - Cleaned, Installed, Repaired  
DRAINFIELD & OTHER EXCAVATING

• RESIDENTIAL • COMMERCIAL • INDUSTRIAL

**BOLLINGER SANITATION SERVICE**

PHONE (313) 475-2097

## LAST DAY TO REGISTER TO VOTE MONDAY, MAY 3, 1993

8 a.m. until 4 p.m.

— FOR —

## SPECIAL ELECTION WEDNESDAY, JUNE 2, 1993

TO: QUALIFIED ELECTORS OF

## LYNDON TOWNSHIP

NOTICE: I will be at my office, 11995 Roepke Rd., Gregory, MI to register qualified electors and amend registration records.

IF YOU HAVE MOVED RECENTLY,  
you must amend your registration record.

Election is being held to vote on the following proposals:  
**PROPOSAL A**

A PROPOSAL TO LIMIT ANNUAL INCREASES IN ALL PROPERTY TAX ASSESSMENTS, REDUCE MAXIMUM SCHOOL OPERATING TAXES, INCREASE THE STATE SALES AND USE TAX RATES FROM 4% TO 6%, CONSTITUTIONALLY DEDICATE FUNDS FOR LOCAL SCHOOLS AND SET A PER-PUPIL FUNDING GUARANTEE.

The proposed constitutional amendment would:

- 1) Limit for each property parcel (excluding new construction) annual assessment increase to 5% or the inflation rate, whichever is less. When property is sold or transferred, adjust assessment according to current market value.
- 2) Reduce maximum school operating taxes to 18 non-voted mills. Permit districts to levy up to 9 additional voted mills.
- 3) Reduce 50-mill maximum property tax limit to 40 mills.
- 4) Increase state sales and use tax rates to 6%. Dedicate this additional revenue and lottery proceeds to schools.
- 5) Establish a minimum state/local per-pupil funding guarantee, annually adjusted for revenue changes. Provide a minimum 3% per-pupil funding increase in 1993-1994.

Should this proposal be adopted?

YES ☐

NO ☐

Published in compliance with MCLA 168.498 of Michigan Election law.

Date: 4/19/93.

**Linda L. Wade**  
Clerk

## Prompt insurance service for:

- Auto • Farm • Home
- Life • Business • IRAs

Call today

Making your future more predictable

**FARM BUREAU INSURANCE**

**DAVE ROWE CPCU**  
121 S. Main  
Chelsea, MI 48118  
Phone: 475-9184

## Dennis M. McDonald CPA

Specializing in Tax Preparation for  
Individuals, Corporations and Small Businesses

747-8882  
475-3228

3001 South State St., #1010  
Ann Arbor, MI 48108

Over 20 Years of Satisfied Customers

## DON POPPENGGER

Used Car Sales  
**PALMER MOTOR SALES**

475-1800  
475-3650

See Don for Your Next New or Used Car or Truck.  
You'll be happy you did!

## PERSONALIZED STATIONERY SALE

**Rytex Hand Craft Vellum Stationery**

**Luxurious.**

A damask smooth letterpaper that will inspire your best prose. And custom printed for you.

Select Social size (5 3/4" x 7 3/4") or Monarch size (7 1/4" x 10 7/8") in white, ivory or blue. Pink available in Social size only. Beautifully gift boxed: 100 lettersheets and 100 matching envelopes.

Suggestion: Order 50 extra, non-personalized sheets for second pages...only \$5.00 with order.

Delivery?  
Please include \$5 postage

THE CHELSEA STANDARD  
300 N. Main, Chelsea, MI 48118

**HAND CRAFT VELLUM STATIONERY @ \$19.50**

INCLUDE: 50 (check) 50 extra, plain sheets @ \$5.00

Imprint Name \_\_\_\_\_

Street \_\_\_\_\_

City \_\_\_\_\_

State \_\_\_\_\_ Zip \_\_\_\_\_

Check choice of paper size and color, typestyle and ink color:

SOCIAL SIZE: \_\_\_\_\_ (5 3/4" x 7 3/4")  
Paper color: ☐ Ivory ☐ White ☐ Blue ☐ Pink  
MONARCH SIZE: \_\_\_\_\_ (7 1/4" x 10 7/8")  
Paper color: ☐ Ivory ☐ White ☐ Blue  
Typestyle: ☐ MC ☐ MC ☐ AO  
Ink color: ☐ Blue ☐ Grey ☐ Brown

Ordered by \_\_\_\_\_

Street \_\_\_\_\_

City/State/Zip \_\_\_\_\_ Phone \_\_\_\_\_

PAGE  
DEADLINE:  
NOON,  
SATURDAY  
Phone  
475-1371

# PUT IT IN THE WANT ADS FOR RESULTS

Just  
Phone  
475-1371

## Automotive

92 CUSTOM 350 FIREBIRD — Dark green. Lock nuts, anti-theft steering. Power windows, mirrors, lights, doors and trunk. AM/FM tape. 24,000 miles—still new. \$12,200. Call 662-3732. -c49-2

1987 IROC-Z — Loaded, excellent condition. stored winters. \$6,995. Call (517) 789-7904. -c49-2

1971 FORD F-250 HD Special 3/4 ton, 75,000 miles. Strong engine, newer shocks, brakes, battery, muffler, extra wheels, side boards, cattle racks and shop manuals. \$750. Ph. 475-0105. -c49-3

1980 BUICK LeSabre, 4-dr. auto., AC, stereo. Newer brakes, shocks, exhaust and ignition system. Reliable. \$600. Call 475-0105. -c49-3

PICK-UP CAP — Full size, 8-ft., \$30. Ph. 475-2947. -c48-2

1987 CHEVY 1/2-ton, 4x4, very good cond. Cap, bed mat, slick 50. \$5,950. best offer. 475-3487. -c48-2

## BODY SHOP

COMPLETE FULL TIME  
Estimates Available

## PALMER FORD

222 S. Main 475-1301  
17th

**PALMER**

FORD — MERCURY  
MICHIGAN'S OLDEST  
FORD DEALER

## Spring Specialty Truck Sale

1992 FORD F-350 Crew Cab, 460 V-8, XLT Lariat, 17,000 miles. \$22,900

1992 FORD F-150 Super Cab 3x4, XLT Lariat, 13,000 miles. \$18,900

1992 FORD F-250 Super Cab 7.3L diesel, XLT Lariat. \$21,900

1991 AEROSTAR Eddie Bauer, All-Wheel Drive. Like new. Low miles. Call for price.

1991 FORD F-350 Crew Cab 460 V-8, XLT Lariat, 22,000 miles. \$18,900

1991 FORD F-250 Super Cab 4x4, 351 V-8, XLT Lariat, 33,000 miles. \$18,400

1991 CHEV C-2500 Extended Cab 454 V-8, Silverado, 36,000 miles. \$17,900

1989 FORD F-150 XLT "Wair & Cruise" \$69,000.

1986-89 FORD Super Cabs 5 to choose from — \$9,495 starting at.

1987 FORD F-350 Crew Cab Priced to sell. \$12,900

## OVER 35 MORE TO CHOOSE FROM

HOME OF  
CHELSEA AUTO CREDIT  
WE FINANCE  
MOSTLY ONE  
OWNER VEHICLES

JUST MINUTES AWAY  
I-94 at M-52, CHELSEA

**PALMER**

Call collect 313-475-1800

**Frank Grohs**

CHEVROLET-Geo  
— THE DISCOUNT OUTLET —  
426-4677

We Buy Used  
Cars & Trucks  
Bring your title  
and a smile!

1988 S-10 PICK-UP  
Sharp. Topper. \$3,345

1990 LUMINA 4 door  
V-6, air, tilt, cruise  
Sale. \$6,345

1990 BERETTA  
Indy Pace Car.  
Loaded. \$9,345

1991 S-10 PICK-UP  
Clean. \$4,895

1990 GRAND AM LE  
4-dr., loaded. White.  
Mint. \$7,945

7128-7140  
Dexter-Ann Arbor Rd.  
in Historic Dexter

Ph.  
426-4677

## Motocycles

82 YAMAHA Y2-126. Liquid. \$550.  
Ph. 475-2947. -c48-2

## Farm & Garden

FARMALL CUB TRACTOR with 5-foot Woods belly mower. Mower new last fall. Ph. 475-1669 days. 475-2763 evenings. -c48

ROTOTILLING — Custom Troy-built. Garden Rototilling by Matt. Call (517) 851-8483 for appointment. -c49-2

## ROTOTILLING

Lawn & Garden  
Preparation

Call 475-9294

-c49-2

## LAWN MOWING

For 1993 Season

Free Estimate and Clean-up.  
Also, hauling and tree work.  
Dr. Mak's, 475-2947. -c48-2

MOWER — 11 h.p., 44" cut. Runs! \$350. Ph. 475-2947. -c48-2

## Garden Rototilling

with Troy-Bilt

475-3000

J. W. ENTERPRISES

-1-10

## Recreation Equip.

SKI BOAT — Thunderbird, 19 ft.

85 h.p. Johnson, with trailer.  
\$1,700. Call 789-7904. -c49-2

RENTALS — 1993 Pop-Up Campers.  
Reasonable weekly rates. Call  
(313) 449-4661. -c51-4

MERCURY 7.5 h.p. outboard. LN.  
\$990. Ph. 475-2947. -c48-2

BOAT — Chrysler 15' Tri-Hull, 75  
h.p. Evinrude, trailer, radio,  
many extras. \$990. Ph. 475-2947. -c48-2

## For Sale

CLARINET — Selmer Signet for sale,  
excellent condition. \$225. Call  
475-1728. -c48

LADIES DIAMOND RING — 20 karat.  
For more information,  
668-0787. -c48

COMPUTER SYSTEM — I.B.M. PS2  
286, VGA monitor, keyboard,  
\$975. Call 475-1704. -c49-2

FOR SALE — 1991 Rascal Mobility  
Cart for the Handicapped. Ex-  
cellent condition. Call 475-2017. -c49

A&S SUPPLY — Cedar fence posts,  
from 95¢. Treated posts and  
landscape finders. Oak fence  
boards. All sizes available. Con-  
struction of all types of fencing,  
pole buildings, horse stalls and barn  
repairs. Free estimates. Licensed &  
insured. (313) 231-1788. -c49-2

## HARDWOOD MULCH

Delivery & installation available.  
MR. Mulch (313) 428-7793.

-c51-4

## CEMETERY LOTS for sale

Glen Eden, 7 Mile Rd. 8 lots. \$400  
each. 475-9241. -c49-2

VERY NICE hand-woven wool rug for  
sale — 12'x13' multi-blue, with  
pad. \$100. 475-1953 after 5 p.m. -c48

## TREE SALE

WATERLOO TREE FARM

PINES

COLORADO BLUE SPRUCE

Large, imperfect trees. Great for  
property lines and windbreakers.  
Bagged and burlapped.  
(313) 475-7631. -c47ff

PIANO — Baldwin Spinet. Excellent  
condition. \$1,400, negotiable.  
Ph. 475-3614. -c49-4

SELMER OBOE — Excellent condition,  
3 years old. Appraised by Arbor  
Music. Case, new reed and music  
stand for \$675 or best offer. Call  
426-8637 after 6 p.m. -c49-7

PIONEER POLE BUILDINGS — 30x40x10,  
\$5,929. 12 colors, 2x6 truss  
system, 12' slider, 36" entrance  
door. Overhead doors available.  
Other sizes and options. Free  
quotes 800-292-0679. -c48ff

## FOR LEASE

2,000 sq. ft. Retail/Commercial  
Building in Downtown Chelsea

Completely renovated. Handicap accessible  
including rest room. Plenty of free municipal park-  
ing. Excellent service access to rear of building.  
All new electrical, heat and central air, plumb-  
ing. Immediately ready for tenant.

For More Information  
Call (313) 475-1221

-c49-5

## Garage Sales

Garage Sale — 3530 Hudson St.,  
Dexter. Friday-Saturday, 9 a.m.  
to 5 p.m. Clothes, furniture,  
household goods, misc. -c48

YARD SALE — 528 Wilkinson, Fri.,  
April 23, 9 a.m. to 2 p.m. -c48

BIG BARN SALE — Fri. & Sat.  
April 23-24, 9 a.m. to 4 p.m.  
Furniture, appliances, kids/adults  
clothes, toys, misc. 3748 Norton  
Rd., off Cavanaugh Lake Rd. (2  
miles past Cavanaugh Lk. Store,  
turn left on Norton, 1/2 mile on right  
side). -c48

Garage Sale — 19490 W. Old  
US-12, Chelsea, April 22, 3 p.m.  
to 5 p.m. Aluminum boat and  
motor, treadmill, sewing machine,  
lawn sweeper, stereo, shop vices  
and tools, lots more. -c48

Garage Sale — Fri., April 23,  
9:30 to 4 p.m., Sat., April 24, 9 a.m.  
to 4 p.m. 135 Dewey St., Chelsea.  
Lots of nice ladies clothes, some  
furniture, 8-ft. sliding door,  
horizontal furnaces, curtains,  
dishes, knick-knacks, you name it. -c48

Garage Sale — Fri., April 23, 9  
a.m. to 5 p.m. and Sat., 24th, 9  
a.m. to noon. Lots of girls size 12  
clothes, 5-piece girls bedroom set,  
queen size mattress and box  
spring, and many misc. items.  
19626 Ivey Rd. No early sales  
please. -c48

LARGE 3-FAMILY Garage Sale —  
420 W. Madison St., Man-  
chester, April 22-23-24, 9-4. -c48

RUMMAGE & BAKE SALE — April  
22-23-24, 9 a.m. to 5 p.m.,  
Francisco United Church of Christ,  
270 Bohne Rd. Take I-94 to Clear  
Lake Rd. exit then south 1 1/2 miles.  
-c48

BARN MOVING SALE Fri., April 23,  
and Sat., April 24, 10 a.m. — 4  
p.m. Household items, tools garden  
supplies, antiques, fans, misc.  
items, old records, sports equip-  
ment. 20675 Hidden Lakes Dr. off  
Hadley & Territorial Rd. follow  
signs. -c48

## RUMMAGE SALE

First Assembly of God Church  
Thurs. & Fri., April 22-23  
9 a.m. to 4 p.m.  
at Longworth Plating Service  
Cor. of Main and Jackson St.,  
Chelsea. -c48

## Antiques

ANN ARBOR ANTIQUES MARKET —  
The Brusher Show, Sunday, May  
16, 6 a.m.-4 p.m. 5055 Ann Arbor  
Saline Rd. Exit 175 off I-94. Over  
350 dealers in quality antiques and  
select collectibles. Admission  
\$4.00. Third Sundays, 25th season.  
The original!!! -c24-36

## Clearing the Galleries

UPTOWN ANTIQUES  
AND LITTLEWARES  
Spring Clearance

50% Off  
almost everything

114 North Main, Chelsea  
Phone 475-6940. -c49-4

## GOLDEN AGE

ANTIQUITY MALL

219 E. Michigan  
Grass Lake, Mich.  
(517) 522-4600

10 mins. west of Chelsea  
on Old Michigan Ave.  
or Exit 150 off I-94.  
Thurs.-Fri. Sat. — 10-5  
Sun. — 12-5. -c49-5

## CLASSIFICATIONS

Automotive.....1  
Motocycles.....1a  
Farm & Garden.....2  
Recreation Equip.....3  
For Sale (General).....4  
Auction.....4a  
Garage Sales.....4b  
Antiques.....4c  
Real Estate.....5  
Land, Homes, Cottages  
Mobile Homes.....5a  
Animals & Pets.....6  
Lost & Found.....7  
Help Wanted.....8  
Work Wanted.....9  
Adult Care.....9a

Child Care.....10  
Wanted.....11  
Wanted to Rent.....11a  
For Rent.....12  
Houses, Apartments, Land  
Misc. Notices.....13  
Personals.....14  
Entertainment.....15  
Bus. Services.....16  
General  
Carpentry/Construction  
Electrical/Landscaping  
Maintenance  
Repairs  
Traveling/Insurance  
Figures.....17  
Bus. Opportunity.....18  
Thank You.....19  
Memorial.....20  
Legal Notice.....21

CLASSIFIED ADS THANK YOU/MEMORIAM

CASH RATES:  
10 figures.....\$1.00  
10¢ per figure over 10  
When paid by noon Saturday

CHARGE RATES:  
10 figures.....\$3.00  
Minimum charge: \$5.00

DEADLINES:  
CLASSIFIED PAGES  
Saturday, 12 noon  
"CONTINUED" CLASSIFIEDS  
Monday, 12 noon

Antiques.....4c  
Real Estate.....5

OLD ORIENTAL RUGS WANTED  
Any size or condition  
1-800-443-7740. -c48-4

## ANTIQUE APPRAISAL CLINIC

BY DuMouchelle—  
SAT. MAY 1

10 a.m.-4 p.m.  
at Dexter Area Museum  
3443 Inverness in Dexter.  
\$5 for oral appraisal, \$7 for writ-  
ten, \$12 for valuations over  
\$10,000. Hand-carried items only.  
426-2473. -c48

BUYING ANTIQUES & collectibles and  
old stuff from 1960 back. Will  
buy one item or whole estate. Call  
Mom & Antiques, 475-9297 or  
(517) 764-4768. -c48

ANTIQUES WANTED — Books,  
pottery, crocks, glass, post-  
cards, sports items, children's  
dishes and furniture, baskets, but-  
tons, old clothing before 1940,  
political items, quilts, Christmas or-  
naments. Anything old. Call Jean  
Lewis, 475-1172. -c47-34

## Real Estate

QUALITY 140 ACRE FARM

Centrally located between Ann Ar-  
bor, Lansing, and Jackson. Beauti-  
ful rolling acreage including 90  
acres plus spring-fed pond, woods  
and wetlands. Well cared-for and  
newly renovated 4 bedroom farm-  
house with large country kitchen  
PLUS 3 bedroom Cape Cod great for  
starter home or extra income.  
Barns and outbuildings in excellent  
shape. \$350,000. Terms possible.  
Wilson White Company 313-995-  
0600 eves. Judy McDonald 313-  
665-3075. EOH. -c48

COMPLETELY UPDATED — 1,600  
sq. ft. Cape Cod, 3 bedrooms, 2  
baths with the convenience of being  
in Chelsea Village. \$105,000. For  
appointment call (313) 475-2074.  
-c51-4

BY OWNER — Real estate for  
sale. 2-acre building site.  
Chelsea schools, private road,  
hillside country setting, perked and  
ready for your home. Asking  
\$24,900. Call (313) 475-8667.  
-c30ff

BY OWNER — 2,000 sq. ft., 2 1/2-bath, walk-out,  
2-car garage, 90% efficient fur-  
nace, fireplace, air conditioned.  
Wood windows, hardwood floors.  
4 1/2 acres, wooded lot. Future  
building site. \$162,500. Call 475-  
9524. -c43ff

BY OWNER — 1,700 sq. ft., 3-bedroom, 2-baths,  
brick ranch. 2 1/2-car attached  
garage, on blacktop, 3+ acres,  
30'x60' pole barn. Fireplace, cen-  
tral air, Pella windows, 1st floor  
laundry. Nicely landscaped. 10025  
Island Lake Rd., Dexter. Call  
426-3388 for appointment. -c49-2

BY OWNER — 2,000 sq. ft., 2 1/2-bath, walk-out,  
2-car garage, 90% efficient fur-  
nace, fireplace, air conditioned.  
Wood windows, hardwood floors.  
4 1/2 acres, wooded lot. Future  
building site. \$162,500. Call 475-  
9524. -c43ff

BY OWNER — 1,700 sq. ft., 3-bedroom, 2-baths,  
brick ranch. 2 1/2-car attached  
garage, on blacktop, 3+ acres,  
30'x60' pole barn. Fireplace, cen-  
tral air, Pella windows, 1st floor  
laundry. Nicely landscaped. 10025  
Island Lake Rd., Dexter. Call  
426-3388 for appointment. -c49-2

BY OWNER — 2,000 sq. ft., 2 1/2-bath, walk-out,  
2-car garage, 90% efficient fur-  
nace, fireplace, air conditioned.  
Wood windows, hardwood floors.  
4 1/2 acres, wooded lot. Future  
building site. \$162,500. Call 475-  
9524. -c43ff

BY OWNER — 1,700 sq. ft., 3-bedroom, 2-baths,  
brick ranch. 2 1/2-car attached  
garage, on blacktop, 3+ acres,  
30'x60' pole barn. Fireplace, cen-  
tral air, Pella windows, 1st floor  
laundry. Nicely landscaped. 10025  
Island Lake Rd., Dexter. Call  
426-3388 for appointment. -c49-2

BY OWNER — 2,000 sq. ft., 2 1/2-bath, walk-out,  
2-car garage, 90% efficient fur-  
nace, fireplace, air conditioned.  
Wood windows, hardwood floors.  
4 1/2 acres, wooded lot. Future  
building site. \$162,500. Call 475-  
9524. -c43ff

BY OWNER — 1,700 sq. ft., 3-bedroom, 2-baths,  
brick ranch. 2 1/2-car attached  
garage, on blacktop, 3+ acres,  
30'x60' pole barn. Fireplace, cen-  
tral air, Pella windows, 1st floor  
laundry. Nicely landscaped. 10025  
Island Lake Rd., Dexter. Call  
426-3388 for appointment. -c49-2

BY OWNER — 2,000 sq. ft., 2 1/2-bath, walk-out,  
2-car garage, 90% efficient fur-  
nace, fireplace, air conditioned.  
Wood windows, hardwood floors.  
4 1/2 acres, wooded lot. Future  
building site. \$162,500. Call 475-  
9524. -c43ff

BY OWNER — 1,700 sq. ft., 3-bedroom, 2-baths,  
brick ranch. 2 1/2-car attached  
garage, on blacktop, 3+ acres,  
30'x60' pole barn. Fireplace, cen-  
tral air, Pella windows, 1st floor  
laundry. Nicely landscaped. 10025  
Island Lake Rd., Dexter. Call  
426-3388 for appointment. -c49-2

BY OWNER — 2,000 sq. ft., 2 1/2-bath, walk-out,  
2-car garage, 90% efficient fur-  
nace, fireplace, air conditioned.  
Wood windows, hardwood floors.  
4 1/2 acres, wooded lot. Future  
building site. \$162,500. Call 475-  
9524. -c43ff

BY OWNER — 1,700 sq. ft., 3-bedroom, 2-baths,  
brick ranch. 2 1/2-car attached  
garage, on blacktop, 3+ acres,  
30'x60' pole barn. Fireplace, cen-  
tral air, Pella windows, 1st floor  
laundry. Nicely landscaped. 10025  
Island Lake Rd., Dexter. Call  
426-3388 for appointment. -c49-2

BY OWNER — 2,000 sq. ft., 2 1/2-bath, walk-out,  
2-car garage, 90% efficient fur-  
nace, fireplace, air conditioned.  
Wood windows, hardwood floors.  
4 1/2 acres, wooded lot. Future  
building site. \$162,500. Call 475-  
9524. -c43ff

BY OWNER — 1,700 sq. ft., 3-bedroom, 2-baths,  
brick ranch. 2 1/2-car attached  
garage, on blacktop, 3+ acres,  
30'x60' pole barn. Fireplace, cen-  
tral air, Pella windows, 1st floor  
laundry. Nicely landscaped. 10025  
Island Lake Rd., Dexter. Call  
426-3388 for appointment. -c49-2

BY OWNER — 2,000 sq. ft., 2 1/2-bath, walk-out,  
2-car garage, 90% efficient fur-  
nace, fireplace, air conditioned.  
Wood windows, hardwood floors.  
4 1/2 acres, wooded lot. Future  
building site. \$162,500. Call 475-  
9524. -c43ff

BY OWNER — 1,700 sq. ft., 3-bedroom, 2-baths,  
brick ranch. 2 1/2-car attached  
garage, on blacktop, 3+ acres,  
30'x60' pole barn. Fireplace, cen-  
tral air, Pella windows, 1st floor  
laundry. Nicely landscaped. 10025  
Island Lake Rd., Dexter. Call  
426-3388 for appointment. -c49-2

BY OWNER — 2,000 sq. ft., 2 1/2-bath, walk-out,  
2-car garage, 90% efficient fur-  
nace, fireplace, air conditioned.  
Wood windows, hardwood floors.  
4 1/2 acres, wooded lot. Future  
building site. \$162,500. Call 475-  
9524. -c43ff

BY OWNER — 1,700 sq. ft., 3-bedroom, 2-baths,  
brick ranch. 2 1/2-car attached  
garage, on blacktop, 3+ acres,  
30'x60' pole barn. Fireplace, cen-  
tral air, Pella windows, 1st floor  
laundry. Nicely landscaped. 10025  
Island Lake Rd., Dexter. Call  
426-3388 for appointment. -c49-2

BY OWNER — 2,000 sq. ft., 2 1/2-bath, walk-out,  
2-car garage, 90% efficient fur-  
nace, fireplace, air conditioned.  
Wood windows, hardwood floors.  
4 1/2 acres, wooded lot. Future  
building site. \$162,500. Call 475-  
9524. -c43ff

BY OWNER — 1,700 sq. ft., 3-bedroom, 2-baths,  
brick ranch. 2 1/2-car attached  
garage, on blacktop, 3+ acres,  
30'x60' pole barn. Fireplace, cen-  
tral air, Pella windows, 1st floor  
laundry. Nicely landscaped. 10025  
Island Lake Rd., Dexter. Call  
426-3388 for appointment

# LITTLE WANT ADS! BIG PLUSES FOR BIG RESULTS!

Washtenaw County's Busy Marketplace . . .

Quick, Economical Results . . .

Give 'em a try! . . . Ph. 475-1371

## Help Wanted 8

**CERTIFIED NURSING ASSISTANTS** — Now hiring with a \$150 sign-on bonus. Part-time, all shifts available. We are a quality home with talented people dedicated to caring for our residents. Become a part of our team and a vital part of the lives of our residents. Apply at Chelsea Retirement Community, 805 West Middle, Chelsea, MI 48118. E.O.E. c29-2

**Universal Publications** needs individuals, groups, club members to assist in telephone book distributions. Ph. (313) 971-1199 c49-3

## Desperate For Machine Operators

To work in Chelsea area. Experience with grinders and lathes helpful. Applications accepted Monday thru Thursday, 8:30 a.m. to 11:00 a.m. & 1:30 p.m. to 3 p.m.  
231 Little Lake Drive  
(313) 665-3757  
For details and directions Call 761-5627 c49-4

## Nursing Home Administrator in The Ann Arbor area.

Send resume to File K-52, c/o The Chelsea Standard, 300 N. Main St., Chelsea, MI 48118-1502. c48-4

## Chelsea Cleaners

A shirt presser is what we need. One that can pick up some speed. Who'll do very best: To get the shirts pressed. To keep customers happy indeed! Apply in person 113 Park St., Chelsea c48-4

## Meyers Cleaners

**HELP WANTED** For full-time position. Apply in person 5851 Jackson Rd. Honey Creek Shopping Center Ann Arbor, Mich. c37-1f

**PRODUCTION SEWING POSITIONS** for sportswear manufacturer at our Dexter-based facility available. Base wage plus production bonus. Call 313-426-1000, ask for Jo or Bob. Must enjoy hard work. c48-2

## REGISTERED NURSE

### CONSIDERING A CAREER SHIFT?

Come and talk to our experienced Professionals and discover if Hospice Nursing is for you.

We are an established and innovative Medicare Certified Hospice/Home Care Agency with an outstanding reputation for quality care. Call Sara Armstrong, Director of Personnel at 677-0500 for an appointment.

Immediate opening in the Southern Washtenaw/Chelsea area. Interested applicants may submit a resume to Arbor Hospice 3810 Packard Rd., Ste. 200, Ann Arbor, MI 48108. Attention: Personnel.

## SPEAR

Bringing People and Properties Together



**MOVE THE FAMILY TO THE COUNTRY** — Near lakes and State Land. 16x20 family room, 3 bedrooms, 2 baths. Very clean. 30x48 insulated and heated pole barn. Chelsea. \$139,900. SANDY BALL 475-2603.

**ENJOY THE VIEW FROM THE DECK** — of this 4 bedroom, 2 bath contemporary home. Share the spring-fed pond with the sandhill cranes and deer. Chelsea Schools. \$138,500. Call STEVE or ANNA BASUDES 475-8053.

**VILLAGE HIDE AWAY** — Featuring cathedral ceilings, parquet floors, fireplace, large deck, 4 bedrooms, 2 baths plus great location. \$129,900. For more information call LEAH HERRICK 475-1672. (20984)

**GREAT RANCH HOME** — on 2 partially wooded acres in Chelsea Village. 1800 sq. ft., fireplace in family room, 2 bedrooms, 2 car garage with extra storage and shop. \$124,500. HELEN LANCASTER 475-1198. (21028)

**LOOKING FOR LAKEFRONT?** — Year round fun, all sports North Lake. 3 bedrooms, family room with fireplace, 2 car garage and large yard all add up to fun! \$139,500. SANDY BALL 475-2603. (21257)

**12 BOATS AWAIT YOU** — Docked at a well cared for year round lakefront home. 150 ft. of frontage all sports lake. Split stone fireplace for cozy winter evenings. \$145,000. PEGGY CURTS 517-565-3142. (20431)

**1800 ACRES OF STATE LAND** — surround this 4 bedroom, 2 bath home. Ideal for cross country skiing, hunting and fishing. 3 miles to Chelsea. \$139,000. Call HELEN LANCASTER at 475-1198 for an appointment. (30070)

**CENTENNIAL FARM** — has kept its integrity, featuring oak woodwork, hardwood floors and a wonderful country kitchen. Waterloo Recreation area. Call STEVE or ANNA BASUDES 475-8053. (30011)

**CHAIN OF LAKES** — Large lagoon lot. Cedar sided home, 3 bedrooms, study. Guest home with fireplace and hot tub. Pool. \$142,900. SANDY BALL 475-2603. (30221)

**PERFECT VISIBLE LOCATION** — on Main St. and I-94. Hi traffic, engineering and survey work has been completed. Highway zoning in rapidly growing community. \$425,000. DIANE BICE 475-8091

**CHELSEA 475-9193**  
323 S. Main

Dan Allen  
Sandy Ball  
Diane Bice  
Terry Chase  
Peggy Curtis  
Charles DeGryse

Anna Basudes  
Steve Basudes  
Leah Herrick  
Helen Lancaster  
Glenn Runciman

Formerly  
Thornton, Inc.

**SPEAR ASSOCIATES INC. REALTORS**

## Help Wanted 8

**MCDONALD'S In Chelsea**  
Hiring for Spring and Summer \$4.50 hourly with benefits. Apply in person c48-2

**PART-TIME POSITION** available in a growing medical office in Chelsea area. Position requires typing, computer skills, ability to work well with people. Send resume to P.O. Box 6157, Jackson, Mich. 49204. c48

**Word Processor/Receptionist**  
Ann Arbor-based company is seeking individual for word processor/receptionist position. Candidates will have 1 to 3 years experience using Word/Perfect and have good communication and phone skills. Send resume, with salary requirements to: Director, Human Resources C.J. P.O. Box 8626, Ann Arbor, MI 48107 E.O.E. c49-2

**Society Bank, Michigan**  
100 S. Main Street  
Ann Arbor, MI 48104  
AA/EOE c48

**MECHANIC** — First or second shift. Must have own tools, references. Excellent pay. Chelsea area. Call Marty at (313) 434-8001. c48-3

**A LOCAL BRANCH** of Michigan Corporation needs to fill several full- and part-time positions. Excellent work conditions and advancement opportunities. No experience necessary. Will train. For interview call between 11 and 4, (517) 782-7329. c39-1f

**Palmer Ford-Mercury**  
222 South Main Street  
Chelsea c48

**RETIREE WANTED**, who enjoys quiet country setting, to do yardwork and/or painting projects carefully and thoroughly. 475-1953 after 5 p.m. c48

**ADULT CARE NEEDED** for elderly woman—Chelsea area, flexible hours. Please call 475-1346, 8:30 a.m.-5:00 p.m. (Mon.-Fri.) for details. c48-2

**CHILD CARE** 10  
Reserve for Summer NOW!

Now! Full- and part-time openings available. Quality care and fun with playmates. Projects, outings, baking, and many toys and books. Convenient location, one block off Main St. Lunches and snacks included. Flexible hours. Call now, 475-8124. c49-2

**BABYSITTER NEEDED** for 2-year-old and 4-year-old, 2 to 3 afternoons per week. Responsible caring adult. Call 475-3302. c48

**QUALITY, RELIABLE CHILD CARE**  
Learning with Loving  
Licensed and Experienced  
All at EXCELLENT RATES  
Dexter (313) 426-0369 c50-4

**THE IMAGINATION STATION**  
Pre-school Childcare Center  
Ages 6 weeks to 6 years  
• Before/After school  
• Conveniently located  
• 1/2 mile north of N. Territorial on Dexter-Pinckney Rd.  
Now taking summer and fall enrollments.  
Call 426-4600 c49-2

**NEW BEGINNING** child care, ages two and up, has 6 openings. East Jackson area. Phone (517)-789-8281. c49-2

**Chelsea Community Hospital CHILDREN'S CENTER**  
Ages 2 1/2 weeks to 5th grade  
Openings as available  
475-3922 c37-1f

**Wanted** 11  
5 to 10 ACRES of land—Sharon, Sylvan or Lima Townships. Chelsea schools. Land contract terms. Call (313) 562-8806. c49-2

**HUNTING LAND**  
Wanted to lease  
Will pay top-dollar  
Call (313) 486-5114 after 5 p.m. c50-4

**FURNITURE** — Glassware, jewelry, paintings, prints, old toys, misc. We would like One item to entire household. Call Don or Marilyn Koebbe, (517) 467-4565. c49-9

**ORIENTAL, NAVAJO RUGS** — Any size, condition. Call 769-8555. Ann Arbor. c49-10

**WANTED** — Violin, Viola or Cello. Any condition. (313) 231-1272. c50-3

**Builders License Workshops**  
PREPARE FOR THE  
MAY 15  
OR JUNE 12  
EXAM!

**WORKSHOP LOCATIONS:**  
Dexter 5/3/93  
Whitmore Lake 4/6/93  
Saline 5/5/93

**COST: \$135**  
includes all materials

**L.P.S. Inc. Construction Training Co.**  
1(800) 333-3870  
Visa & Mastercard Accepted

**Bicycle Auction**  
Thursday, April 22  
1:00 p.m.  
Village Garage  
440 W. North St., Chelsea, MI

**BICYCLES IN CHELSEA POLICE PROPERTY**

**MANUFACTURER M/F TYPE COLOR SERIAL/CASE#**

UNK M Scooter Blue NONE 91-1986

UNK M BMX Silver HC1589522 91-2199

RALLYE W 10 sp. Purple 89041320 91-1682

SQUIRES M 10 sp. White UNK 91-2352

SCHWINN M UNK Blue J5541850 91-2940

SEARS W 10 sp. Mustard 502474520N 91-3846

UNK M BMX Black 7398013 UNK 91-4035

UNK U BMX Silver UNK 92-1128

UNK M 10 sp. Blue 1736507 92-1162

HUFFY M 10 sp. Blk. BW C80375K7925 92-1386

SCHWINN VL 3 sp. Blk. BW C123095 92-1613

UNK M 10 sp. Blue 60303951 92-775

KUWAHARA M BMX Silver 1314197 92-841

HUFFY W 3 sp. Burgundy UNK 92-2954

UNK M BMX Silver UNK 92-2992

UNK U BMX Black UNK 92-2989

**Further Information:**  
Chelsea Police, 475-9122

## Help Wanted 8

**SECRETARIAL POSITION**  
available beginning June. 9 a.m.-noon, Mon.-Fri. Computer experience desired, but will train. Send resume to Our Savior Lutheran Church, 1515 S. Main, Chelsea, MI 48118. c49-2

**EXPERIENCED Floor Covering Salesperson**  
Great earnings opportunity with upscale retailer. Good company benefits. Come in weekdays, and meet, or call Tim Merkel at Merkel Floor Store, 205 S. Main St., Chelsea. 475-8621. c51-4

**SHOWROOM HOSTESS**  
Part-time evenings and Saturday position open for mature person, neat in appearance with an outgoing personality, to greet our customers. Some office and telephone experience helpful but not necessary. Congenial working conditions with fun and excitement. Please Apply in Person at Michigan's Oldest Ford Dealership 222 South Main Street Chelsea c48

**Palmer Ford-Mercury**  
222 South Main Street  
Chelsea c48

**RETIREE WANTED**, who enjoys quiet country setting, to do yardwork and/or painting projects carefully and thoroughly. 475-1953 after 5 p.m. c48

**ADULT CARE NEEDED** for elderly woman—Chelsea area, flexible hours. Please call 475-1346, 8:30 a.m.-5:00 p.m. (Mon.-Fri.) for details. c48-2

**CHILD CARE** 10  
Reserve for Summer NOW!

Now! Full- and part-time openings available. Quality care and fun with playmates. Projects, outings, baking, and many toys and books. Convenient location, one block off Main St. Lunches and snacks included. Flexible hours. Call now, 475-8124. c49-2

**BABYSITTER NEEDED** for 2-year-old and 4-year-old, 2 to 3 afternoons per week. Responsible caring adult. Call 475-3302. c48

**QUALITY, RELIABLE CHILD CARE**  
Learning with Loving  
Licensed and Experienced  
All at EXCELLENT RATES  
Dexter (313) 426-0369 c50-4

**THE IMAGINATION STATION**  
Pre-school Childcare Center  
Ages 6 weeks to 6 years  
• Before/After school  
• Conveniently located  
• 1/2 mile north of N. Territorial on Dexter-Pinckney Rd.  
Now taking summer and fall enrollments.  
Call 426-4600 c49-2

**NEW BEGINNING** child care, ages two and up, has 6 openings. East Jackson area. Phone (517)-789-8281. c49-2

**Chelsea Community Hospital CHILDREN'S CENTER**  
Ages 2 1/2 weeks to 5th grade  
Openings as available  
475-3922 c37-1f

**Wanted** 11  
5 to 10 ACRES of land—Sharon, Sylvan or Lima Townships. Chelsea schools. Land contract terms. Call (313) 562-8806. c49-2

**HUNTING LAND**  
Wanted to lease  
Will pay top-dollar  
Call (313) 486-5114 after 5 p.m. c50-4

**FURNITURE** — Glassware, jewelry, paintings, prints, old toys, misc. We would like One item to entire household. Call Don or Marilyn Koebbe, (517) 467-4565. c49-9

**ORIENTAL, NAVAJO RUGS** — Any size, condition. Call 769-8555. Ann Arbor. c49-10

**WANTED** — Violin, Viola or Cello. Any condition. (313) 231-1272. c50-3

**Builders License Workshops**  
PREPARE FOR THE  
MAY 15  
OR JUNE 12  
EXAM!

**WORKSHOP LOCATIONS:**  
Dexter 5/3/93  
Whitmore Lake 4/6/93  
Saline 5/5/93

**COST: \$135**  
includes all materials

**L.P.S. Inc. Construction Training Co.**  
1(800) 333-3870  
Visa & Mastercard Accepted

**Bicycle Auction**  
Thursday, April 22  
1:00 p.m.  
Village Garage  
440 W. North St., Chelsea, MI

**BICYCLES IN CHELSEA POLICE PROPERTY**

**MANUFACTURER M/F TYPE COLOR SERIAL/CASE#**

UNK M Scooter Blue NONE 91-1986

UNK M BMX Silver HC1589522 91-2199

RALLYE W 10 sp. Purple 89041320 91-1682

SQUIRES M 10 sp. White UNK 91-2352

SCHWINN M UNK Blue J5541850 91-2940

SEARS W 10 sp. Mustard 502474520N 91-3846

UNK M BMX Black 7398013 UNK 91-4035

UNK U BMX Silver UNK 92-1128

UNK M 10 sp. Blue 1736507 92-1162

HUFFY M 10 sp. Blk. BW C80375K7925 92-1386

SCHWINN VL 3 sp. Blk. BW C123095 92-1613

UNK M 10 sp. Blue 60303951 92-775

KUWAHARA M BMX Silver 1314197 92-841

HUFFY W 3 sp. Burgundy UNK 92-2954

UNK M BMX Silver UNK 92-2992

UNK U BMX Black UNK 92-2989

**Further Information:**  
Chelsea Police, 475-9122

## Work Wanted 8a

**SPIC 'N SPAN** here I am. Give me a call . . . we'll clean it all. Insured and bonded. Call Anita (313) 484-1092 or page me at 660-6706. c50-4

**DUSTBUSTERS**  
Residential and commercial cleaning. Reasonable Rates—Free Estimates. Spring Cleaning. (313) 428-8957 or (517) 851-7083. c49-4

**ANN'S QUALITY SERVICE**  
Thorough and dependable  
CLEANING  
BUSINESS OFFICES & HOMES  
Free estimates  
House-sitting services.  
Please call 475-8394 c49-9

**Adult Care** 9  
WE PROVIDE a real home for your aged loved ones. Affordable rates. A home for people that need supervised living. Call Dorothy at (313) 668-8073. c48

**ADULT CARE NEEDED** for elderly woman—Chelsea area, flexible hours. Please call 475-1346, 8:30 a.m.-5:00 p.m. (Mon.-Fri.) for details. c48-2

**CHILD CARE** 10  
Reserve for Summer NOW!

Now! Full- and part-time openings available. Quality care and fun with playmates. Projects, outings, baking, and many toys and books. Convenient location, one block off Main St. Lunches and snacks included. Flexible hours. Call now, 475-8124. c49-2

**BABYSITTER NEEDED** for 2-year-old and 4-year-old, 2 to 3 afternoons per week. Responsible caring adult. Call 475-3302. c48

**QUALITY, RELIABLE CHILD CARE**  
Learning with Loving  
Licensed and Experienced  
All at EXCELLENT RATES  
Dexter (313) 426-0369 c50-4

**THE IMAGINATION STATION**  
Pre-school Childcare Center  
Ages 6 weeks to 6 years  
• Before/After school  
• Conveniently located  
• 1/2 mile north of N. Territorial on Dexter-Pinckney Rd.  
Now taking summer and fall enrollments.  
Call 426-4600 c49-2

**NEW BEGINNING** child care, ages two and up, has 6 openings. East Jackson area. Phone (517)-789-8281. c49-2

**Chelsea Community Hospital CHILDREN'S CENTER**  
Ages 2 1/2 weeks to 5th grade  
Openings as available  
475-3922 c37-1f

**Wanted** 11  
5 to 10 ACRES of land—Sharon, Sylvan or Lima Townships. Chelsea schools. Land contract terms. Call (313) 562-8806. c49-2

**HUNTING LAND**  
Wanted to lease  
Will pay top-dollar  
Call (313) 486-5114 after 5 p.m. c50-4

**FURNITURE** — Glassware, jewelry, paintings, prints, old toys, misc. We would like One item to entire household. Call Don or Marilyn Koebbe, (517) 467-4565. c49-9

**ORIENTAL, NAVAJO RUGS** — Any size, condition. Call 769-8555. Ann Arbor. c49-10

**WANTED** — Violin, Viola or Cello. Any condition. (313) 231-1272. c50-3

**Builders License Workshops**  
PREPARE FOR THE  
MAY 15  
OR JUNE 12  
EXAM!

**WORKSHOP LOCATIONS:**  
Dexter 5/3/93  
Whitmore Lake 4/6/93  
Saline 5/5/93

**COST: \$135**  
includes all materials

**L.P.S. Inc. Construction Training Co.**  
1(800) 333-3870  
Visa & Mastercard Accepted

**Bicycle Auction**  
Thursday, April 22  
1:00 p.m.  
Village Garage  
440 W. North St., Chelsea, MI

**BICYCLES IN CHELSEA POLICE PROPERTY**

**MANUFACTURER M/F TYPE COLOR SERIAL/CASE#**

UNK M Scooter Blue NONE 91-1986

UNK M BMX Silver HC1589522 91-2199

RALLYE W 10 sp. Purple 89041320 91-1682

SQUIRES M 10 sp. White UNK 91-2352

SCHWINN M UNK Blue J5541850 91-2940

SEARS W 10 sp. Mustard 502474520N 91-3846

UNK M BMX Black 7398013 UNK 91-4035

UNK U BMX Silver UNK 92-1128

UNK M 10 sp. Blue 1736507 92-1162

HUFFY M 10 sp. Blk. BW C80375K7925 92-1386

SCHWINN VL 3 sp. Blk. BW C123095 92-1613

UNK M 10 sp. Blue 60303951 92-775

KUWAHARA M BMX Silver 1314197 92-841

HUFFY W 3 sp. Burgundy UNK 92-2954

</

# **Services**

## **Excavating/Landscaping**

### **HAULING SERVICES**

Mulch • Gravel • Sand  
Top Soil • Fill Dirt

### **YARD CARPENTRY**

Decks • Retaining Walls

### **YARD GROOMING**

Yard Raking • Grass Seeding  
Finish Grading

### **EXCAVATING**

Perk Tests • Basements  
Drain Fields

### **DRIVEWAYS**

New • Top Dressing Old

475-3000

### **FIELDSTONE FARM**

### **J. W. ENTERPRISES**

-50-4

## **A-1**

### **TREE & STUMP REMOVAL**

Trimming • Removal • Stump Grinding  
Lot Clearing • Lawn Mowing

Ph. 426-8809 or 426-4110

610-19

### **JERRY WHITAKER**

### **EXCAVATING**

Basements, Drainfields,  
Driveways, Gravel

We do GOOD work!

Call 475-7841

10-20

### **SEEDING - SODDING**

Hydro-seeding • Drilled seeding  
Final & finish grades • York Raking

### **TREES - SHRUBS**

Flower bed • Wildflower Areas

### **RETAINING WALLS**

Timber • Stone • Cast Block

### **DRIVEWAYS**

Gravel • Stone • Limestone

### **PAVER BRICKS**

Walks • Patios • Driveways

### **Building Site Planning**

### **Landscape Design/Drawings**

LANDSCAPE MATERIALS

### **Engelbert**

### **Landscape Service**

475-2695

Local References Available

Free Estimates

C45H

### **LITTLE WACK EXCAVATING**

Licensed & Insured. Basements,  
Drainfields, Digging, Bulldozing,  
Trenching, Black Dirt, Sand, Gravel,  
Paul Wackenhut, (313) 475-8526  
or 428-8025

23H

### **SAND GRAVEL**

## **KLINK**

### **EXCAVATING**

Bulldozer — Backhoe  
Road Work — Basements  
Trucking — Crane Work  
Top Soil — Demolition  
Drainfield — Septic Tank  
Trenching, 5' up

Industrial, Residential, Commercial  
CALL 475-7631

13H

## **Repairs**

### **T. WEAKLEY, INC.**

Commercial & Residential

### **• REPAIRS**

Flat Roofs (Goodyear e.p.d.m.  
Licensed Installer)  
Shingles

### **• ROOFING**

INSURED • FREE ESTIMATES

(517) 851-4012

C49-4

## **AUTO**

• Windshield Stone Chips Repaired  
• Auto Glass Replaced

## **HOME**

• Storms & Screens  
repaired or custom-made  
• Thermostats Replaced

### **Chelsea Glass**

140 W. Middle St. • 475-8667

23H

### **Health and Fitness**

100

### **ENERGIZE STEP AEROBICS**

— 7 days  
a week at the Outback Gym &  
Fitness Center, Dexter. Call  
475-9642 or 475-9713

C19-25

### **Financial**

17

### **CREDIT PROBLEMS**

## **SOLVED**

No Banks — Financing  
Directly With Us

\$29 to \$49 Weekly

Small Down Payments

### **PALMER**

Michigan's Oldest Ford Dealer. Call  
Neil Horning on easy credit  
hotline: 313-475-1800

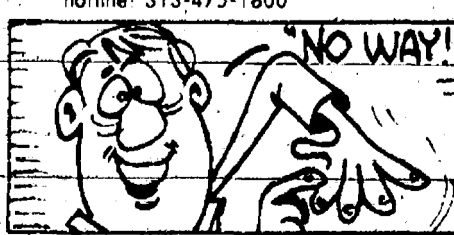

Five percent of all Americans  
40 or over have never married.

## **Card of Thanks**

### **CARD OF THANKS**

The family of Russell Fuller would like to say thanks to all who were so supportive during Russell's illness. The many calls, cards, visits and food were greatly appreciated. Special thanks to the Rev. Nancy Doty, Jenter-Braun Funeral Home and the women of Emanuel church. Also special thanks to Ron-da Westman, our Hospice nurse who is such a caring person.

Imo Fuller

Arlene and Clinton Fisk

and family

Elaine Fuller and family

Mary and Douglas LeFevre

and family.

### **THANK YOU**

To the many friends whose cards, calls and prayers were offered during Sue's hospitalization, thank you—you made a rough period much more bearable. A particular thanks to Karen and Merlyn Street and Melinda and Randy Dougherty.

Al, Kathy, Sue

& Courtney Thompson.

### **THANK YOU**

I want to thank everyone, including my family, for all the prayers, concerns, visits, phone calls and cards I received while in the hospital and since my return home. A special thank you to Pastor Weirauch for his special prayers and visits. I appreciate each and every act of love and kindness. Again, a "big" thank you and God Bless each and everyone of you.

Loren Koengeter.

### **THANK YOU**

I would like to thank Chelsea Community Hospital, St. Joseph Mercy Hospital and the University of Michigan Hospital doctors and staff, Huron Valley Ambulance, family, friends and Pastor Mark for prayers, cards, flowers, plants, visits, phone calls and rides. Your kindness is appreciated.

Becky Johnson.

### **Memoriam**

### **KATHERINE**

### **CAVENDER**

In loving memory of Katherine Cavender, our beloved wife, mother, and grandmother who passed away ten years ago, April 26. Still very sadly missed by your loving family.

### **IN MEMORY OF**

Elizabeth O'Brien Ford, my good and faithful wife for 60 years and companion for over 65 years. Bess left me for Paradise March 31, 1993 at 12:40 p.m., four days after my 85th birthday. I will forever keep her in my memory and prayers. I also wish to thank all my good friends and neighbors for all their expressions of sympathy and for all masses to be said for Bess. Also I wish to thank all of my friends for their offers of help and for those who have already helped. May the one and only Almighty God have mercy on us and forgive us our sins. Thanks,  
John Joseph Ford.

## **Sylvan Township Board Proceedings**

### **SPECIAL MEETING**

March 30, 1993

The Special Meeting of the Sylvan Township Board for preparation of proposed budget for 1993-94 was held March 30, 1993 at 7 p.m. in the Sylvan Township Hall, 112 W. Middle St., Chelsea, MI.

The following board members were present, Supervisor Dresselhouse, Clerk Koch, Treasurer Pearsall, Trustee Heller and Trustee Lesser. Also attending were J. Bryan LeGwin, Dan Grau, Art Stoll and Ray Steinbach.

Supervisor Dresselhouse informed the Board that Don Schoenberg will no longer serve as Sylvan Township's Assessor as of 4/1/93. The Board discussed possible alternatives. Mr. Patel from the Washtenaw County Equalization Department quote a price of \$35,000 for assessor salary which does not include representation at MTT hearings or signing the roll. Supervisor Dresselhouse will advertise for new assessor.

J. Bryan LeGwin from Fund Balance gave a brief presentation on the software for the Township Clerk.

Discussion was held regarding Bush Road and plans for completion.

A proposed budget was prepared and will be adopted at the April 6, 1993 regular board meeting.

Motion by Pearsall, supported by Lesser, to adjourn at 9:40 p.m.

Respectfully submitted,  
LuAnn S. Koch, Clerk.

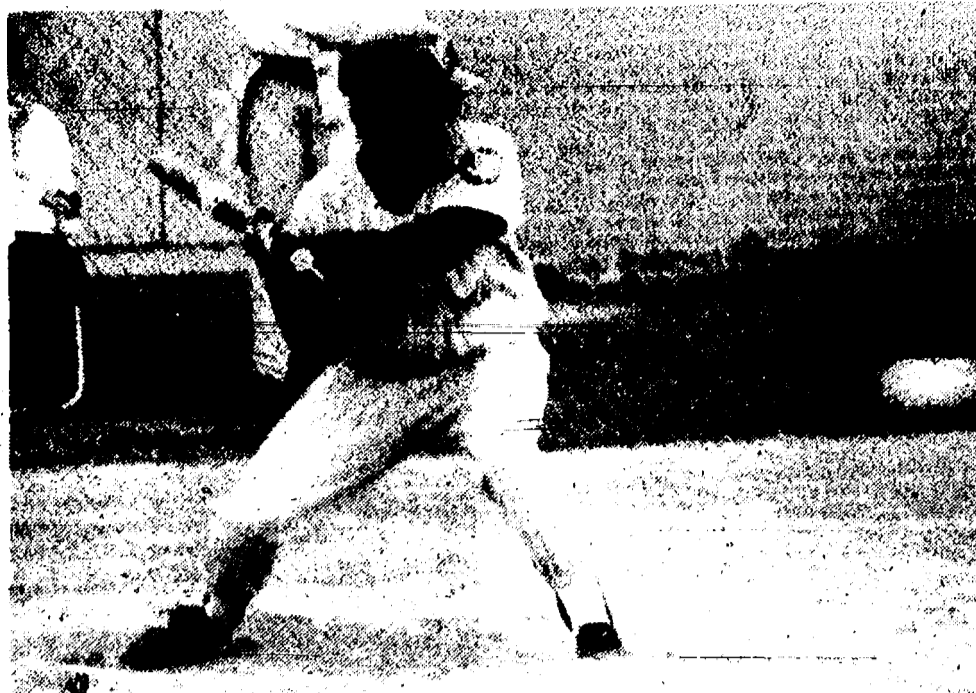

LIZ SAGER bears down at the plate for the Chelsea Bulldogs during last Thursday's home game against Ann Arbor Pioneer.

## **Legal Notice**

21

**MORTGAGE SALE**—Default having been made in the terms and conditions of a certain mortgage made by PHILIP R. PANZICA and AMELIA L. PANZICA, husband and wife of Washtenaw County, Michigan, Mortgagees, to Security Bank & Trust Company, now known as First of America Security Mortgage, dated the 29th day of October, A.D. 1990, and recorded in the office of the Register of Deeds, for the County of Washtenaw and State of Michigan, on the 19th day of November, A.D. 1990, in Liber 2463 of Washtenaw County Records, on page 686, on which mortgage there is claimed to be due, at the date of this notice, for principal and interest, the sum of Thirty-Six Thousand Eight Hundred Seventeen and 17/100 (\$37,817.17) Dollars.

And no suit or proceedings at law or in equity having been instituted to recover the debt secured by said mortgage or any part thereof. Now, therefore, by virtue of the power of sale contained in said mortgage, and pursuant to the statute of the State of Michigan in such case made and provided, notice is hereby given that on Thursday, the 3rd day of June, A.D. 1993, at 10:00 o'clock A.M., said mortgage will be foreclosed by a sale at public auction, to the highest bidder, at the Main Lobby of the Washtenaw County Courthouse, 101 E. Huron, Ann Arbor, Washtenaw County, Michigan, of the premises described in said mortgage, or so much thereof as may be necessary to pay the amount due, as aforesaid, on said mortgage, with the interest thereon at four per cent (4%) per annum in excess of Security Bank & Trust Company prime rate and all legal costs, charges and expenses, including the attorney fees allowed by law, and also any sum or sums which may be paid by the undersigned, necessary to protect its interest in the premises. Which said premises are described as follows: All that certain piece or parcel of land situate in the City of Ypsilanti, in the County of Washtenaw and State of Michigan as described as follows, to-wit:

The West 66.92 feet in width of the following described parcel of land; Commencing at a point on the East line of Ballard Street at the Southwest corner of Lot 28 in Sluck's Addition to the Village (now City) of Ypsilanti, as recorded in Liber 42 of Deeds, Page 294, Washtenaw County Records, running thence East on the South line of Lot 28 and the North line of Lot 29 in said Sluck's Addition, 4 rods and 62 links; thence North parallel with the East line of Ballard Street, 40 feet; thence West parallel with the North line of Lot 29, 4 rods and 62 links to the East line of Ballard Street; thence South along the East line of Ballard Street, 50 feet to the Place of Beginning, all being part of Lot 28, Sluck's Addition to the Village (now City) of Ypsilanti and part of French Claim 691, in the City of Ypsilanti, Washtenaw County, Michigan.

The redemption period shall be six (6) months from the date of such sale, unless determined otherwise in accordance with MCL 400.3241a, in which case the redemption period shall be 30 days from the date of such sale.

Dated: April 16, 1993

Security Bank & Trust Company  
now known as First of America Security Mortgage

SHARREN, JACOBS & ROSS, P.C.  
By: Michael J. Thomas, Esq.  
Attorneys for Mortgagee  
585 E. Larned, Suite 200  
Detroit, Michigan 48226-4316  
(313) 963-1300

April 21-26-May 5-12-19

**MORTGAGE SALE**—Default has been made in the conditions of a mortgage made by ROBERT D. SMITH and DARLENE E. SMITH, his wife, to First Federal Savings and Loan Association of Detroit (n/k/a First Federal of Michigan), Mortgagee, dated May 16, 1973, and recorded on May 21, 1973, in Liber 1439, on page 561, Washtenaw County Records, Michigan, on which mortgage there is claimed to be due at the date hereof the sum of Sixteen Thousand Nine Hundred and 01/100 Dollars (\$16,099.01), including interest at 8.25% per annum.

Under the power of sale contained in said mortgage and the statute in such case made and provided, notice is hereby given that said mortgage will be foreclosed by a sale of the mortgaged premises, or some part of them, at public venue, at the main lobby of the Washtenaw County Court House, Huron St. entrance, Ann Arbor, Michigan, at 10:00 o'clock a.m. Local Time, on June 3, 1993.

Said premises are situated in the Township of Ypsilanti, Washtenaw County, Michigan, and are described as:

Lot 320 and the North 20 feet of Lot 321, The Pines Subdivision, Ypsilanti Township, Washtenaw County, Michigan; according to the plat thereof as recorded in Liber 8 of Plats, Page 1, Washtenaw County Records.

Tax Code: 11-390-042-00

During the twelve months immediately following the sale, the property may be redeemed.

Dated: April 9, 1993

First Federal of Michigan  
1001 Woodward Avenue  
Detroit, MI 48226

Mortgagee  
N. MICHAEL HUNTER (P 29256)  
1001 Woodward, 4W  
Detroit, MI 48226

April 21-26-May 5-12-19

## **Legal Notice**

21

**MORTGAGE SALE**—Default has been made in the conditions of a mortgage made by VINCENT H. KETCHUM, a single man, to First Federal of Michigan, Mortgagee, dated August 8, 1991, and recorded on August 30, 1991, in Liber 2527, on page 474, Washtenaw County Records, Michigan, on which mortgage there is claimed to be due at the date hereof the sum of One Hundred Fourteen Thousand Three Hundred Sixty Eight and 72/100 Dollars (\$14,368.72), including interest at 9.00% per annum.

Under the power of sale contained in said mortgage and the statute in such case made and provided, notice is hereby given that said mortgage will be foreclosed by a sale of the mortgaged premises, or some part of them, at public venue, at the main lobby of the Washtenaw County Court House, Huron St. entrance, Ann Arbor, Michigan, at 10:00 o'clock a.m. Local Time, on May 13, 1993.

Said premises are situated in the Township of Superior, Washtenaw County, Michigan, and are described as:

Commencing at the north 1/4 corner of Section 15, Town 2 South, Range 7 East, Superior Township, Washtenaw County, Michigan; thence easterly approximately 1,200 feet along the north line of said Section 15 to the northeast corner of the west 1/2 of the northeast 1/4 of said Section 15 for a point of beginning; thence southerly 790.0 feet along the east line of the west 1/2 of the northeast 1/4 of said Section 15 and the centerline of Berry Road; thence westerly 390.0 feet parallel with the north line of said Section 15; thence northerly 790.0 feet parallel with the east line of the west 1/2 of the northeast 1/4 of said Section 15; thence easterly 790.0 feet along the north line of said Section 15 to the point of beginning, being a part of the northeast 1/4 of the west 1/2 of the northeast 1/4 of said Section 15.

Tax Code No. 10-15-100-009

During the six months immediately following the sale, the property may be redeemed.

Dated: March 18, 1993

First Federal of Michigan  
1001 Woodward Avenue  
Detroit, MI 48226

Mortgagee  
N. MICHAEL HUNTER (P 29256)  
1001 Woodward, 4W  
Detroit, MI 48226

March 31-April 7-14-21-28

## **STATE OF MICHIGAN**

### **Probate Court**

### **County of Washtenaw**

### **CLAIMS NOTICE**

Independent Probate  
File No. 93-10137-IE

Estate of AGNES M. MERKEL, Deceased.  
Social security no. 362-46-7843.

To All Interested Persons:  
Your interest in the estate may be barred or affected by the following:

The decedent, whose last known address was 806 W. Middle Street, Chelsea, Michigan 48118, died 2/26/93.

An instrument dated 1/16/76 has been admitted as the will of the decedent.

Creditors of the decedent are notified that all claims against the estate will be forever barred unless presented to the independent personal representative, M. Katherine Kosiak, 38 Cavanaugh Lake Road, Chelsea, Michigan 48118, or to both the independent personal representative and the Washtenaw County Probate Court, P.O. Box 9645, Ann Arbor, Michigan 48107, within 4 months of the date of publication of this notice.

Notice is further given that the estate will be thereafter assigned and distributed to the persons entitled to it.

KESCH AND FLINTOFT, P.C.  
Attorneys for the Estate

BY: PETER C. FLINTOFT P-13531  
119 South Main Street, P.O. Box 187  
Chelsea, MI 48118 313/475-0671

April 21

## **Mich-CAN Statewide Ad Network**

A Doctor Buys Land Contract  
and gives loans on Real Estate.  
Immediate service 313-335-  
6166 or 1-800-837-6166.

**Allsun & Wolff Tanning**  
Beds New commercial-  
home units from \$199.00.  
Lamps-Lotions-Accessories.  
Monthly payments—low as  
\$18.00. Call today. Free new  
color catalog. 1-800-462-  
9197.

Place Your Statewide Ad  
Here! \$300 buys a 25 word  
classified ad offering over  
1,500,000 circulation. Contact  
this newspaper for details.

## **GEE FARMS**

14928-BUNKERHILL RD., STOCKBRIDGE 49285 (517) 769-6772

### **LANDSCAPE EXPO APRIL 12 to APRIL 25**

Free Professional Advice—Bring Picture

**Bulk & Package GARDEN SEEDS  
STRAWBERRY PLANTS  
ASPARAGUS ROOTS  
BIRD HOUSES-BIRD FEED  
SEED POTATOES-FERTILIZER**

Nursery Stock Arriving Daily

NEW CROP OF MAPLE SYRUP

## **SYLVAN TOWNSHIP RESIDENTS**

Applications are being accepted for Sylvan Township Zoning Board of Appeals and the Planning Commission.  
Interested persons may apply by sending letters to:

GERALD H. DRESSELHOUSE, SUPERVISOR  
Sylvan Township Hall  
112 W. Middle St.  
Chelsea, MI 48118

## **Mich-CAN Statewide Ad Network**

Friendly Home Parties now  
has openings for  
demonstrators. No cash in-  
vestment. Part time hours  
with full time pay. Two cata-  
logs, over 700 items. Call 1-  
800-488-4875.

**Cars Auctioned Nation-  
wide!** Also trucks, boats,  
motorhomes, computers, etc.  
Vehicles under \$200. Call Toll  
Free 1-800-436-6867 Ext. A-  
1063.

**Free Watkins Quality  
Products** — Mail-order  
catalog. Spices-Extracts-  
Cooking Flavors-Cleaning-  
Laundry-Bathroom  
products—Health-Skin-Hair  
care products. Call 1-800-  
576-8290. 24 hrs.

**Ad Sales; Easy to sell  
product, all reorders are your  
commissions too.** Once you  
get started you can sit-back  
and wait for the checks.  
Phone Gary at 313-

## + AREA DEATHS +

### Richard A. Spafard

Manchester

Richard A. Spafard, age 67, died at the Saline Evangelical Home on Wednesday, April 14, 1993. Richard was born in Manchester on March 31, 1926, the son of Frank and Emelie (Jenter) Spafard.

Richard retired from Chelsea's Federal Screw Works in 1981 after 28 years of loyal service as an accountant.

He was a member of Emanuel United Church of Christ and the Manchester Historical Society.

Richard is survived by several cousins. He was preceded in death by his parents.

Funeral services were held Saturday, April 17, at 11 a.m. from Emanuel United Church of Christ with the Rev. Nancy Doty officiating. Interment followed in the Oak Grove Cemetery, Manchester.

Come wishing an expression of sympathy for Richard may make memorial contributions to Emanuel Church Organ Fund.

Arrangements were by Jenter-Braun Funeral Home of Manchester.

### Veda Lenore Berg

Chelsea

(Formerly of Neenah, Wis.)

Veda Lenore Berg of Chelsea, age 97, died Wednesday, April 14, 1993 at the Chelsea Retirement Community. She was born Dec. 30, 1895 in Lancaster, Ill., the daughter of Philip Louis and Addie Belle (Bencaw) Browns.

She married Roy W. Berg in Elkhart, Ind., on June 14, 1924. He preceded her in death on Oct. 11, 1979. Mrs. Berg taught English before her marriage, and worked as an educator and wife in a parsonage of the United Methodist Church.

Survivors include two sons, James W. Berg of Ann Arbor, and Bruce E. Berg of Shorewood, Wis.; a brother, Herschel Louis Browns of Evanston, Ill.; two sisters, Dorothy Lois Browns of Hoehn, Ill., and Mae Browns Alexander of Lakewood, O.; seven grandchildren; eight great-grandchildren; and 18 nieces and nephews.

She was preceded in death by one brother, Ralph Emerson Browns.

Funeral services were held Saturday, April 17, at 10:15 a.m. at Faith United Methodist church at Neenah, Wis., with the Rev. Frank Dauner officiating. Burial followed at Oak Hill Cemetery, Neenah. Local arrangements were made by Cole Funeral Chapel.

Give a  
Gift Subscription to  
The Chelsea Standard!

Someone DOES Care...



Chelsea Help Line  
In Cooperation with SOS

Let Us Help  
Call: 475-0111  
(SOS Will Help You)

Call for a quote on your auto  
or homeowners insurance.

Compare Allstate for value.  
Absolutely no obligation.  
Call now for an  
estimate.

**Allstate**  
Allstate Insurance Company



JANET COOLEY



GLIMA GRAY

Leave  
it to the  
Good Hands  
People.

3645 JACKSON ROAD  
Near Wagner Rd.  
995-0700

### Elsa G. Hackbarth

Ann Arbor

(Formerly of Chelsea)

Elsa G. Hackbarth of Ann Arbor, age 83, died Friday, April 16, 1993 at the Saline Evangelical Home. She was born Aug. 18, 1899 in Lima township, the daughter of Otto W. and Louise B. (Wenk) Goetz. Mrs. Hackbarth had been a life-long Washtenaw county resident.

On Dec. 30, 1924, she married Louis C. Hackbarth, and he preceded her in death on Dec. 27, 1964.

Mrs. Hackbarth was a graduate of Chelsea High school and had attended Cleary Business College. She was employed as a secretary by the late Circuit Judge George W. Sample for 25 years, and was Deputy County Clerk under Luella M. Smith for 17 years, retiring in March 1964.

Mrs. Hackbarth was a member of Bethlehem United Church of Christ, Senior Citizens Guild, and Harmony Lodge No. 480 of Dexter.

Survivors include two sisters, Edna Fricker of Tucson, Ariz., Margaret Hall of Flat Rock; and several nieces and nephews.

She was preceded in death by one daughter, Nancy J. Volbrecht, and two sisters, Eva Goetz and Helen Beckman.

Funeral services were held 11 a.m., Monday, April 19 at the Muehle Chapel, Ann Arbor, with the Rev. Dr. Orval L. E. Willmann officiating. Burial followed at Washtenaw Memorial Park.

Memorial tributes may be made to Center for Independent Living or Bethlehem church.



A daughter, Hailey Maree, Wednesday, March 17 at St. Joseph Mercy Hospital, Ann Arbor, to Kristen and T.K. Dixon, III, of Ypsilanti. Grandparents are Nels and Edna Mickelson of Chelsea and Sandra and Don Fray of St. Petersburg, Fla. Great-grandparents are Nels and Helen Mickelson of Ypsilanti and Margaret Hudson of Ypsilanti. Hailey has a sister Shaina, 5.

### Registration Begins For Kindergarten

Registration for next year's Chelsea kindergarten classes runs today through Friday, April 23 at North Elementary school.

Anyone who has not made an appointment to register or who has not received a kindergarten packet should contact the Chelsea Community Education Office at 475-9830.



STUDENT COUNCIL MEMBERS from Hiawatha Elementary school in Okemos visited North Elementary school in Chelsea last week. The students visited the Eddy Geology Center, took a brief tour of Chelsea, and discussed issues over pizza in the media center. Hiawatha youngsters also visited classrooms in their grades. Above

are student council leaders from both schools. From left are David Swan, Fritz Breckner, Chris Klug, and John Rapaport from Hiawatha school and North students Brandon Lovell, Moira Anderson, Samantha Barlow, Karen Hasbly, and Caitlin Biedron. In back left is North principal Bill Wescott with his counterpart from Hiawatha.

## Library Week Features Book Sale, Speakers, Coffee Hour

Walt Zeeb and Doug Hagley will be the final speakers in the "Love Your Library Week" speaker series organized around the theme "Libraries Change Lives: Stop By—For a Change!" A community coffee hour and used book and bake sale also will highlight this week-long celebration of the importance of McKune Memorial Library in the community. This annual event is sponsored by Friends of McKune.

Walt Zeeb, owner of Chelsea Greenhouse, will make a presentation titled "Books That Made A Difference in My Life," this evening, Wednesday, April 21, at 7:30 p.m.

Doug Hagley, writer and

photographer, will show and talk about his slides of "Prehistoric Rock Art of the Great Lakes" tomorrow, Thursday, April 22, at 7:30 p.m. The speaker series will be held upstairs at the McKune.

A Community Coffee Hour is scheduled for Thursday, April 22, from 11:30 a.m. to 1:30 p.m. "Treasures, Texts and Treats," Friends of McKune Memorial Library's annual spring used book and bake sale will be held at the Library on Saturday, April 24 from 10 a.m. to 3 p.m. In case of rain the sale will be held across the street at the Local 437 Union Hall.

The speaker series and coffee hour which are free and open to the public,

will be held at the McKune Library, 221 S. Main St. For further information call the Library at 475-8732.

## SCHOOL LUNCH MENU

Weeks of April 21- April 30

Wednesday April 21—Folded Grilled cheese, potato chips, carrot sticks, dessert, milk.

Thursday, April 22—Beef ravioli, green beans, dinner roll with butter, pineapple, milk.

Friday, April 23—Tacos with sauce, lettuce, tomatoes and cheese, corn, fresh fruit, cookie, milk.

Monday, April 26—Cheeseburger, potatoes, dill pickles, mandarin oranges, milk.

Tuesday, April 27—Savory beef, whipped potatoes, bread with butter, vegetables, peach half, milk.

Wednesday, April 28—Soup with crackers, deli style turkey sandwich, vegetable sticks, dessert, milk.

Thursday, April 29—Chicken, rice, gravy, green beans, dinner roll with butter, pear half, milk.

Friday, April 30—Cheese pizza, tossed salad with dressing, fresh fruit, sherbet, milk.

### Government Surplus Food To Be Distributed

Government surplus food distribution will be Thursday, April 21, from 2 p.m. to 4 p.m. at Faith in Action/Chelsea Social Service House, 775 S. Main St., Chelsea. Three commodities available are peanut butter, green beans and butter. This service is provided for Chelsea residents only.



**SURE CURE FOR TIRED FEET.**

AA	A	B	C	D	E	EE	EEE
10-11	10-13	8-13	6-16	7-13	7-13	7-14	

Water-repellent full grain Oro Velvaretan. super-gripping, super-wearing SuperSole. Red Wing fit and comfort.

**FOSTER'S**  
DOWNTOWN CHELSEA  
475-1606

**RED WING SHOES**  
Made in U.S.A.  
Comfort and dependability trusted for generations.

## Scholarships Available for Chelsea High School Seniors

Any Chelsea High school senior who plans to attend college or a vocational school in the fall is eligible to apply for a scholarship through the Chelsea Scholarship Committee.

There are many scholarships available, such as those offered by the Kiwanis Club of Chelsea, Modern Mothers, and Chelsea Rotary Club, plus general awards.

One application form covers all the various scholarships. Applications may be picked up in the counseling office this week.

### Farm Bureau Says Corn Program Will Help Farmers

This week's corn crop disaster payment announcement from the U.S. Department of Agriculture (USDA) is very positive news for farmers, according to Michigan Farm Bureau (MFB) public affairs director Al Almy. "Michigan corn-producers experienced some severe losses, and this program should help offset those losses as farmers go into their 1993 planting season," said Almy.

The announcement came after requests from MFB and Michigan congressmen to former USDA Secretary Ed Madigan and current Secretary Mike Espy to include quality considerations in addition to quantity criteria when making disaster payments available.

In a Dec. 17, 1992 letter to Madigan, MFB President Jack Laurie urged the secretary to exercise his discretionary authority to allow grade standards to be used as eligibility criteria for disaster assistance.

In a March 1993 letter to Espy, Laurie again encouraged USDA to reconsider the need for quality-based disaster criteria.

"We'd like to compliment Sen. Don Riegle and the entire Michigan congressional delegation for their efforts to work with the Secretary of Agriculture in documenting the losses and also providing the political support for a positive decision," Almy said.

By the year 2000, many companies with older workforces may find that their aging, higher-paid workers make them uncompetitive. This will be particularly true of companies in slowly growing industries or ones in which productivity is defined by production systems rather than by worker knowledge or skills, according to "Workforce 2000," a U.S. Labor Department publication.

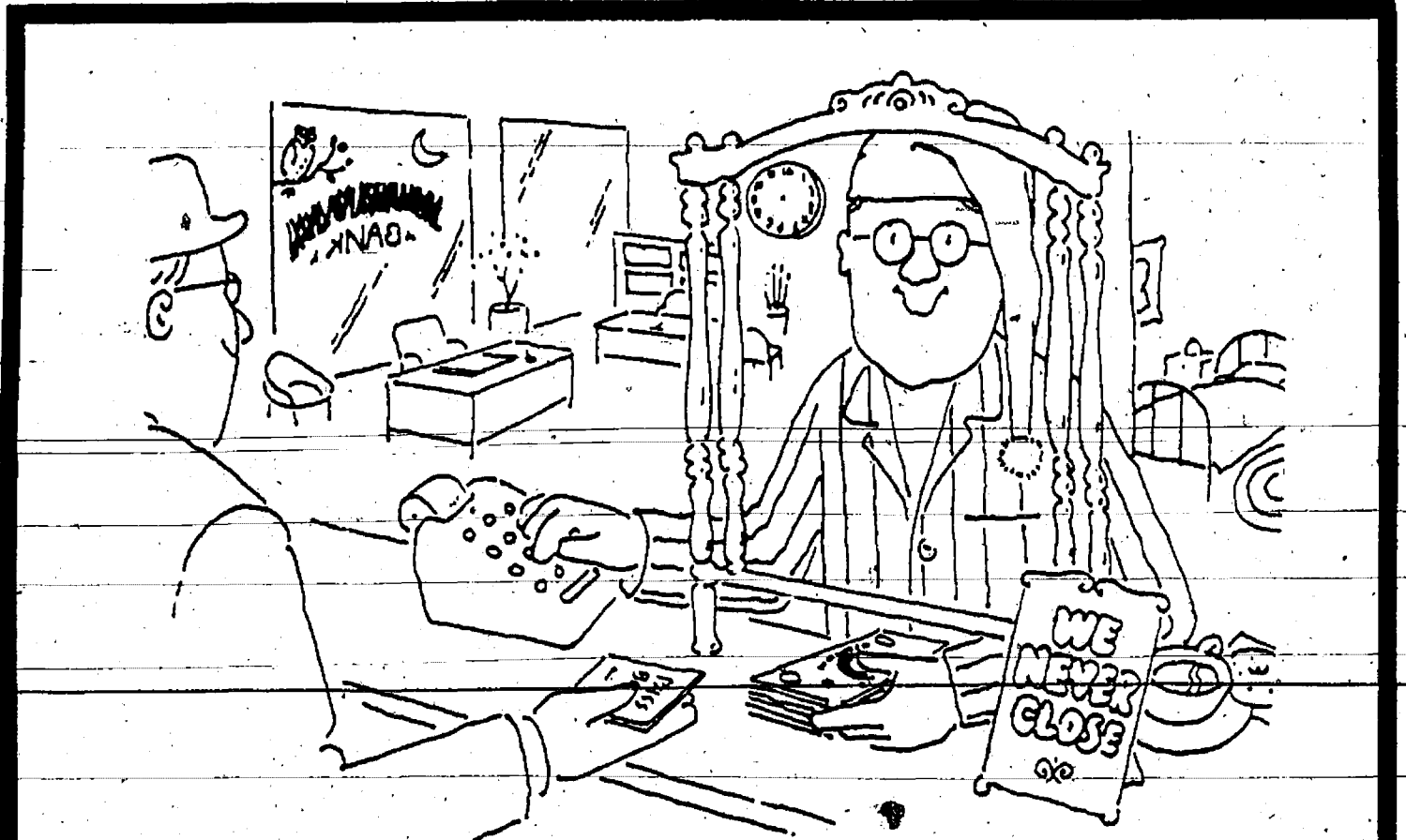

**You don't need a big bank.  
You need a bank that's  
big on service.**

At Chelsea State Bank we think ordinary individuals, like most of us are, are beautiful. So we offer the kind of banking services most folks are seeking. And at less expense.

Big banks are geared up to provide big expensive services to big companies. Which means ordinary folks like you and I get more and less than we bargained for. More expense. Less service.

Stop by. We'll make a big difference  
in the way you feel  
about banking.

**CSB** Local People Like You  
**CHELSEA STATE BANK**  
MEMBER FDIC

**VCR CLEANING**

**VILLAGE VCR & ELECTRONICS**  
920 S. Main St. • Chelsea  
Service & Repairs  
Televisions • VCR's • Electronics  
All makes & models  
FREE ESTIMATES

**PHONE 475-7030**

HOURS: Monday thru Friday, 11-7. Saturday, 10-4.



**IDENTIFICATION BUTTONS:** Sue White and Rachel Kaminsky display the new South school visitor and volunteer buttons. For safety and record keeping reasons, school guests check in at the office when they arrive and leave. Office personnel can quickly locate guests if they are needed elsewhere or get a phone call. Sue White, president of Chelsea Children's Co-op Pre-school, helps out in Mrs. Yager's first grade class every Thursday morning. Three-year-old Rachel is a frequent visitor to the school with her mother, Pat Kaminsky, South school PTO president. A large number of volunteers help in school everyday. The volunteer button says "I make a difference!"

## Assistant Manager Applicants Have Diverse Backgrounds

Village of Chelsea's advertisements for an assistant village manager have drawn six applications from engineers who were born and educated outside the U.S.

Three applicants are from India, two from the former Soviet Union, and one from Israel. As of Monday, 41 applications had been received at the village offices.

Of the applicants from India, one was educated at the Guru Nanak Engineering College, a second attended Punjab State Board of Technical

Education, and a third studied at Jabalpur University.

The former Soviets were educated at the Civil Engineering Institute in Kiev and the Institute of Building Engineers in Moscow.

The Israeli, who said he is fluent in English, French, and Hebrew, attended the Israel Institute of Technology.

Village manager Jack Myers said it was too early to tell whether any of the foreign-educated applicants would be called for an interview. The village is looking for a civil engineer for its next assistant manager.

## Downtown Merchants Plan Sidewalk Days

Chelsea Downtown Merchants Association has plans underway for this year's 20th annual Sidewalk Sale Days and Craft Show scheduled for Friday, July 30 and Saturday, July 31.

As in the past all merchants will participate by offering fantastic sales for the two-day event.

Park Street once again will be blocked to allow a wide assortment of hand-crafted items to be sold at individual craft booths.

Entertainment and food vendors will again be set up on E. Middle St. offering ice cream, pizza, hot dogs, refreshments and more from local restaurants. In addition the DMA is asking all village residents to participate in a village-wide garage sale. The merchants will keep track of anyone holding a garage sale during the two days and offer maps that will list the sale locations. More information on the garage sale and who to contact to sign up will be offered later in the spring.

To celebrate this year's 20th sale any group or organization interested in getting involved in this community-wide event should contact DMA president Daleen Harper at Harper Shoes. Perhaps you have a group or organization interested in a fund-raising event such as a food booth or

even holding your own event such as a chicken broil on your own property. This is a great time to get involved because advertising by the DMA is extensive. Groups who have benefited from their involvement in the past include Kiwanis, Music Boosters, Dexter Kiwanis, Chelsea Children's Co-op, Chelsea Boy Scouts, Chelsea Girl Scouts, Chelsea Fair Board, McKune Library, area churches and many more non-profit organizations. Please join the merchants this year by attending the event or getting involved yourself.

WE'RE FIGHTING FOR YOUR LIFE



**American Heart Association**  
of Michigan

## Safe Food Handling

(Continued from page 13)

utensils you used with raw food with cooked food. Bacteria in raw food juices will contaminate the cooked product. Any surface coming into contact with raw products must be properly cleaned and sanitized to ensure it will not contaminate other foods.

—Keep cold foods cold—40 degrees F or less, and hot foods hot—higher than 140 degrees F. After purchasing perishable foods, quickly store them in the refrigerator or freezer. Do not thaw foods at room temperature.

—Wash hands thoroughly after using the bathroom and before preparing food. Some food-borne illness pathogens can be transmitted from hands to food. Hand washing is a simple practice, but it's what is often forgotten.

## ALCOHOL CAN KILL

**BOAT SMART.**

Be a sober skipper



National Safe Boating Council



**PLAYGROUND CONSTRUCTION BEGINS:** The new Pierce Park playground is scheduled to be built this Thursday and Friday by village crews and installers from the playground company. Recently, probationers from Cassidy Lake Boot Camp have been preparing the grounds and increasing the safety of other equipment by adding 12" of wood chips. A walkway to permit

wheelchair access to the new structure is being built. Bucket seats for toddlers and an older-child swing set will also be placed. Older equipment will be painted green, beige, and brown to match the new equipment. The structure will be available for use this week-end, assuming the weather allows construction to take place.

# NOW... MORE FOR LESS!

## NEW MAYTAG

### JETCLEAN™ DISHWASHERS

## NEW!

- Normal Cycle
- Pots & Pans Cycle
- Air/Heat Dry Option
- Three-Level Wash
- Micro-Mesh™ Filter
- Internal Food Disposer
- Quiet Fan Drying

ONLY  
**\$369**

MODEL DWU7300



With...

**\$70**

IN PRICE  
REDUCTIONS  
AND  
EXTRA FEATURES  
(COMPARE TO MAYTAG  
MODEL WU104)

**Extra Features**

- Water Heating
- DuraTip™ Tines
- MAX-Racks™
- 20 Year Tub™
- Fingertip Latch

**NOW... SAVE ON OTHER QUALITY MAYTAGS!**

### HEAVY DUTY WASHERS

- America's No. 1 preferred brand\*
- No. 1 in long life, fewer repairs, lowest service costs

**SAVE!**



\* Based on consumer brand preference surveys

### LAUNDRY PAIRS



America's No. 1 preferred brand\*

- 10 year washer transmission warranty
- Largest door opening in the industry

**HEYDLAUFF'S**

APPLIANCES & ELECTRONICS

113 NORTH MAIN STREET in DOWNTOWN CHELSEA 313 / 475-1221

**Tax-Free Investments**

**1**

## ARE HIGHER TAXES IN YOUR FUTURE?

No one knows for sure what the future holds for taxpayers, and if you're in need of tax relief, there's no time like the present. Tax-free investments like municipal bonds, tax-free unit trusts and tax-free mutual funds can help protect your income. If you'd like to reduce your tax bill and increase your spendable income, give me a call today.

**DEBBIE BAUER**  
Investment Representative

**(313) 475-3519**

Now in Chelsea!

**Edward D. Jones & Co.®**  
Member New York State Exchange, Inc. SEC Salaried Investor Protection Corporation